

Violin I

THE THEOLOGY
OF WAR

Garth M. Drozin

$\text{♩} = 50$

accel. poco a poco...

div. top line 8va

both parts 8va

8va f ff

8va ff mp sul pont. non vib.

(8va) non vib. ff $molto vib.$ sul pont. non vib. 8va (end 8va)

non vib. boldly 3 sub f mp brutally end accel. $[♩ = 80]$

$\text{♩} = 160$ energetically "double time"

3 3 4 3 8

37 5 3 2 4

Violin I

47 pizz. *f*

57 2 3 60 2 *sfz*
espressivo solo (arco) *f* #

68 arco div. 8va - *f* *ffp*

8va (e) trem. gliss. *ff* 74 *crese.*

78 *sf* *molto legato* *f* (78) -2-

Violin I

87 *pizz* *f*

con brio

95 *arco* *f* *both parts* *sva molto legato* *mf*

(8va)

(8va) *non vib. no accent* *sul pont. →* 101 *sub p*

(8va) →

[♩ = 80] "half time"

(8va) → III

-3-

Violin I

(Sva - both parts)

125 sing f, mouth closed

Violin I

Measure 157: $\text{♩} = 160$, $\text{♩} = 80$, 3, *top line*, *Sva*, *ff*.

Measure 166: 3, 11, 3, 2, 2.

Measure 178: *Sul pont.*, *mf*, *mf*.

Measure 184: *non vib.*, *mf*.

Measure 195: 195.

Measure 200: 3, *pizz*, *f*.

Measure 207: *marcato*, 2, 3, *ff*.

Violin I

8va - →
(both parts)

fp

212

(8va) - - - →

mf

(8va)

fp

8va

(#)

224

f

f

ffpp

232

f

243 sing

p

Violin I

Violin I

Violin I

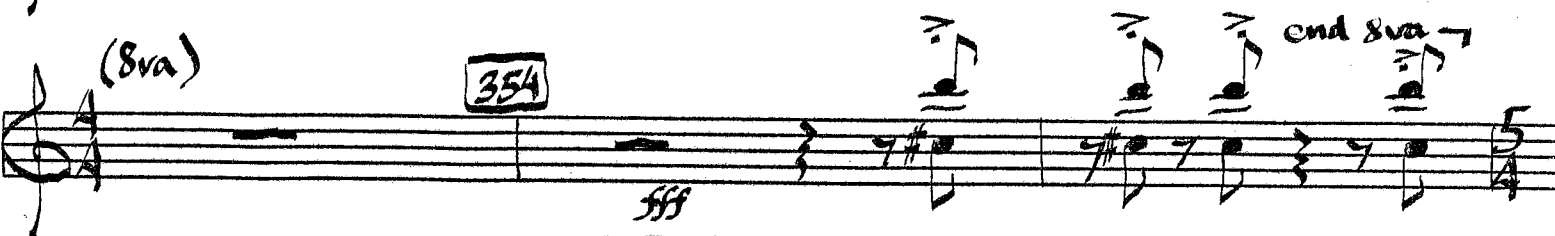
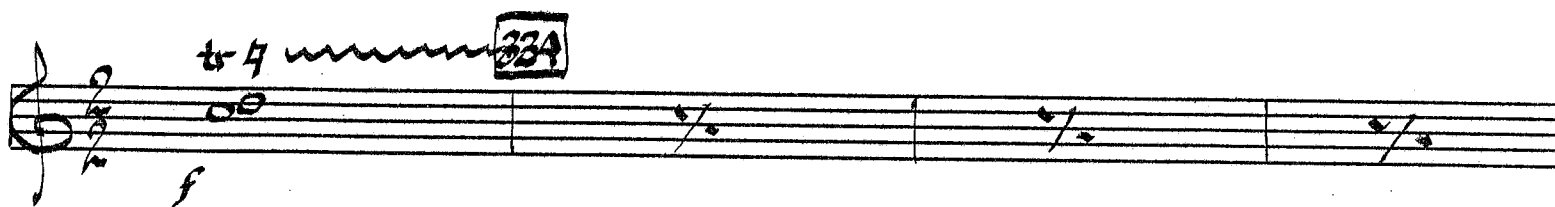

Violin II

THE THEOLOGY OF WAR

Garth M. Drozin

$\text{♩} = 50$ 8 [9] div. accel. poco a poco

mp *mf* *f* *ff*

[18] *ff* *mp*

[21] *sub f* *mp* end accel.

$\text{♩} = 80$

$\text{♩} = 160$ energetically "double time" [29] [32] 4

[37] 5 3 2 4

Violin II

47 pizz *f*

sfz

2 57 3 60 8 68 arco *f*

ffp *cresc* *f*

74

78 Sing *f*, mouth closed *molto legato* *sfz* *p*

f 87 *arco* pizz *f* 2 3

con brio

Violin II

95 arco *molto legato*
mf

101 *sul pont* → *p*

♩ = 80 "half-time"
(h)

III

pp

f 3 5 5 2 1
16 8 16

125 *sing f, mouth closed*
p

130
p *ff*

-3-

Violin II

Violin II

Violin II

Violin II.

Violin II

Measures 287-321:

- Measure 287: *ff* (fortissimo), notes G4, A4, B4, C5, D5, E5, F#5, G5, A5, B5, C6, D6, E6, F#6, G6, A6, B6, C7, D7, E7, F#7, G7, A7, B7, C8, D8, E8, F#8, G8, A8, B8, C9, D9, E9, F#9, G9, A9, B9, C10, D10, E10, F#10, G10, A10, B10, C11, D11, E11, F#11, G11, A11, B11, C12, D12, E12, F#12, G12, A12, B12, C13, D13, E13, F#13, G13, A13, B13, C14, D14, E14, F#14, G14, A14, B14, C15, D15, E15, F#15, G15, A15, B15, C16, D16, E16, F#16, G16, A16, B16, C17, D17, E17, F#17, G17, A17, B17, C18, D18, E18, F#18, G18, A18, B18, C19, D19, E19, F#19, G19, A19, B19, C20, D20, E20, F#20, G20, A20, B20, C21, D21, E21, F#21, G21, A21, B21, C22, D22, E22, F#22, G22, A22, B22, C23, D23, E23, F#23, G23, A23, B23, C24, D24, E24, F#24, G24, A24, B24, C25, D25, E25, F#25, G25, A25, B25, C26, D26, E26, F#26, G26, A26, B26, C27, D27, E27, F#27, G27, A27, B27, C28, D28, E28, F#28, G28, A28, B28, C29, D29, E29, F#29, G29, A29, B29, C30, D30, E30, F#30, G30, A30, B30, C31, D31, E31, F#31, G31, A31, B31, C32, D32, E32, F#32, G32, A32, B32, C33, D33, E33, F#33, G33, A33, B33, C34, D34, E34, F#34, G34, A34, B34, C35, D35, E35, F#35, G35, A35, B35, C36, D36, E36, F#36, G36, A36, B36, C37, D37, E37, F#37, G37, A37, B37, C38, D38, E38, F#38, G38, A38, B38, C39, D39, E39, F#39, G39, A39, B39, C40, D40, E40, F#40, G40, A40, B40, C41, D41, E41, F#41, G41, A41, B41, C42, D42, E42, F#42, G42, A42, B42, C43, D43, E43, F#43, G43, A43, B43, C44, D44, E44, F#44, G44, A44, B44, C45, D45, E45, F#45, G45, A45, B45, C46, D46, E46, F#46, G46, A46, B46, C47, D47, E47, F#47, G47, A47, B47, C48, D48, E48, F#48, G48, A48, B48, C49, D49, E49, F#49, G49, A49, B49, C50, D50, E50, F#50, G50, A50, B50, C51, D51, E51, F#51, G51, A51, B51, C52, D52, E52, F#52, G52, A52, B52, C53, D53, E53, F#53, G53, A53, B53, C54, D54, E54, F#54, G54, A54, B54, C55, D55, E55, F#55, G55, A55, B55, C56, D56, E56, F#56, G56, A56, B56, C57, D57, E57, F#57, G57, A57, B57, C58, D58, E58, F#58, G58, A58, B58, C59, D59, E59, F#59, G59, A59, B59, C60, D60, E60, F#60, G60, A60, B60, C61, D61, E61, F#61, G61, A61, B61, C62, D62, E62, F#62, G62, A62, B62, C63, D63, E63, F#63, G63, A63, B63, C64, D64, E64, F#64, G64, A64, B64, C65, D65, E65, F#65, G65, A65, B65, C66, D66, E66, F#66, G66, A66, B66, C67, D67, E67, F#67, G67, A67, B67, C68, D68, E68, F#68, G68, A68, B68, C69, D69, E69, F#69, G69, A69, B69, C70, D70, E70, F#70, G70, A70, B70, C71, D71, E71, F#71, G71, A71, B71, C72, D72, E72, F#72, G72, A72, B72, C73, D73, E73, F#73, G73, A73, B73, C74, D74, E74, F#74, G74, A74, B74, C75, D75, E75, F#75, G75, A75, B75, C76, D76, E76, F#76, G76, A76, B76, C77, D77, E77, F#77, G77, A77, B77, C78, D78, E78, F#78, G78, A78, B78, C79, D79, E79, F#79, G79, A79, B79, C80, D80, E80, F#80, G80, A80, B80, C81, D81, E81, F#81, G81, A81, B81, C82, D82, E82, F#82, G82, A82, B82, C83, D83, E83, F#83, G83, A83, B83, C84, D84, E84, F#84, G84, A84, B84, C85, D85, E85, F#85, G85, A85, B85, C86, D86, E86, F#86, G86, A86, B86, C87, D87, E87, F#87, G87, A87, B87, C88, D88, E88, F#88, G88, A88, B88, C89, D89, E89, F#89, G89, A89, B89, C90, D90, E90, F#90, G90, A90, B90, C91, D91, E91, F#91, G91, A91, B91, C92, D92, E92, F#92, G92, A92, B92, C93, D93, E93, F#93, G93, A93, B93, C94, D94, E94, F#94, G94, A94, B94, C95, D95, E95, F#95, G95, A95, B95, C96, D96, E96, F#96, G96, A96, B96, C97, D97, E97, F#97, G97, A97, B97, C98, D98, E98, F#98, G98, A98, B98, C99, D99, E99, F#99, G99, A99, B99, C100, D100, E100, F#100, G100, A100, B100, C101, D101, E101, F#101, G101, A101, B101, C102, D102, E102, F#102, G102, A102, B102, C103, D103, E103, F#103, G103, A103, B103, C104, D104, E104, F#104, G104, A104, B104, C105, D105, E105, F#105, G105, A105, B105, C106, D106, E106, F#106, G106, A106, B106, C107, D107, E107, F#107, G107, A107, B107, C108, D108, E108, F#108, G108, A108, B108, C109, D109, E109, F#109, G109, A109, B109, C110, D110, E110, F#110, G110, A110, B110, C111, D111, E111, F#111, G111, A111, B111, C112, D112, E112, F#112, G112, A112, B112, C113, D113, E113, F#113, G113, A113, B113, C114, D114, E114, F#114, G114, A114, B114, C115, D115, E115, F#115, G115, A115, B115, C116, D116, E116, F#116, G116, A116, B116, C117, D117, E117, F#117, G117, A117, B117, C118, D118, E118, F#118, G118, A118, B118, C119, D119, E119, F#119, G119, A119, B119, C120, D120, E120, F#120, G120, A120, B120, C121, D121, E121, F#121, G121, A121, B121, C122, D122, E122, F#122, G122, A122, B122, C123, D123, E123, F#123, G123, A123, B123, C124, D124, E124, F#124, G124, A124, B124, C125, D125, E125, F#125, G125, A125, B125, C126, D126, E126, F#126, G126, A126, B126, C127, D127, E127, F#127, G127, A127, B127, C128, D128, E128, F#128, G128, A128, B128, C129, D129, E129, F#129, G129, A129, B129, C130, D130, E130, F#130, G130, A130, B130, C131, D131, E131, F#131, G131, A131, B131, C132, D132, E132, F#132, G132, A132, B132, C133

Violin II

THE THEOLOGY OF WAR

Staff 2: Markings: "im perceptible entrance", "pppp" (pianississimo), "acc. poco a poco" (accelerando poco a poco), "mp" (mezzo-piano), "f" (forte).

Staff 3: Markings: "f" (forte), "(accel.)" (accelerando).

Staff 4: Markings: "(accel.)" (accelerando).

Staff 5: Markings: "18", "mp" (mezzo-piano), "ff" (fortissimo).

Staff 6: Markings: "21", "mf" (mezzo-forte), "mp" (mezzo-piano), "3" (triplets).

Staff 7: Markings: "29", "32", "3" (triplets), "ff" (fortissimo), "3" (triplets).

Staff 8: Markings: "37", "5" (quintuplets).

Staff 9: Markings: "energetically", "double-time", "♩ = 160".

Viola

47 pizz

57

60

68 arco

74

78 sing *f*, mouth closed

molto legato

87

f

sfz

ff

mf

cres.

trem. gliss.

2

3

4

8

7

3

2

mf

2-

Viola

con brio

95 arco

molto legato

sul. pont. →

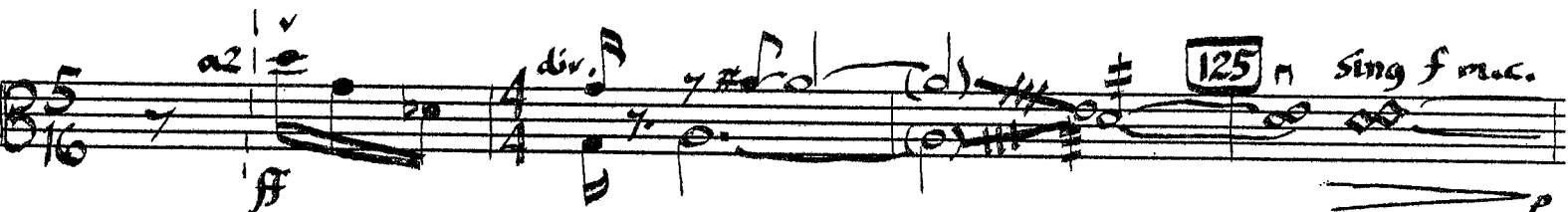
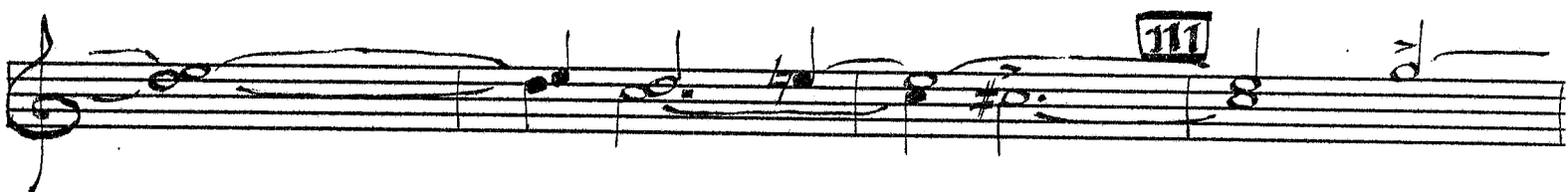
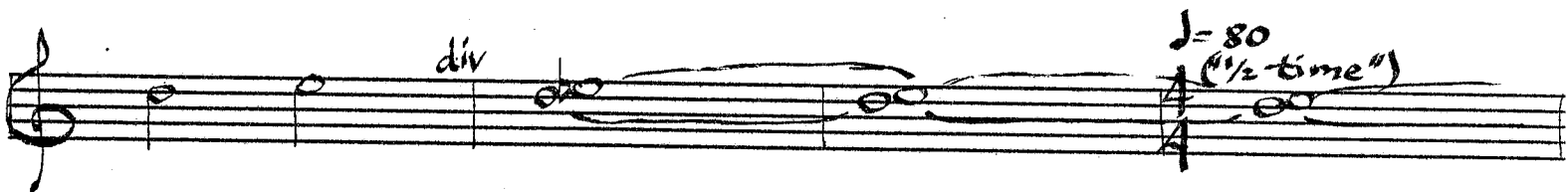

125 n Sing f m.c.

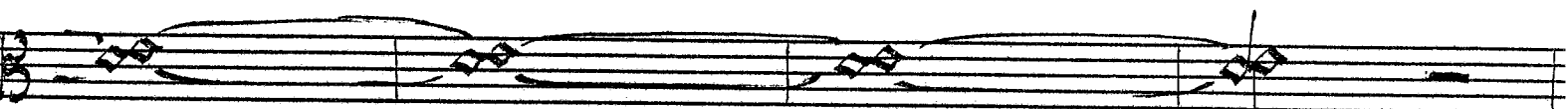

Viola

130

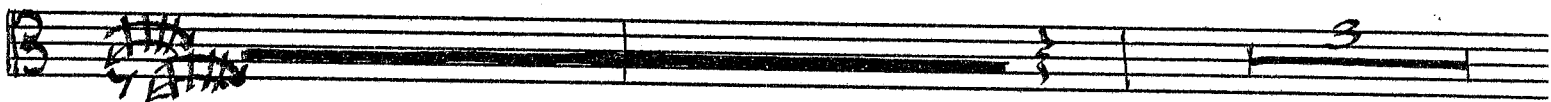
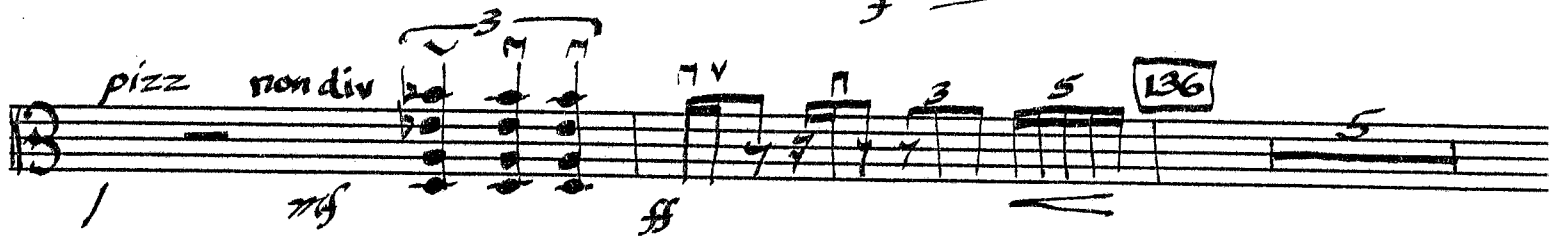
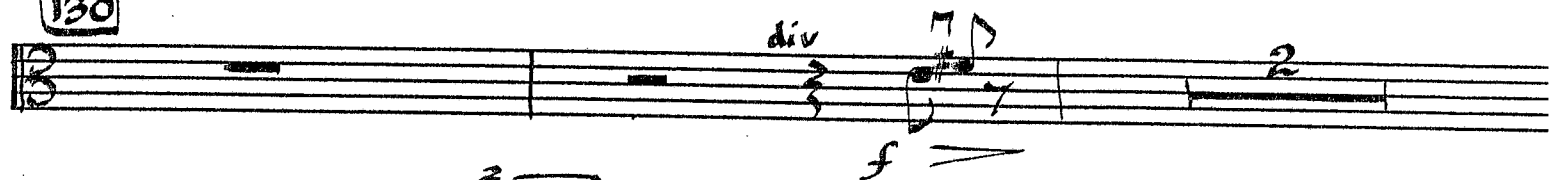

146

157

$\text{♩} = 160$
 $\text{♩} = 80$

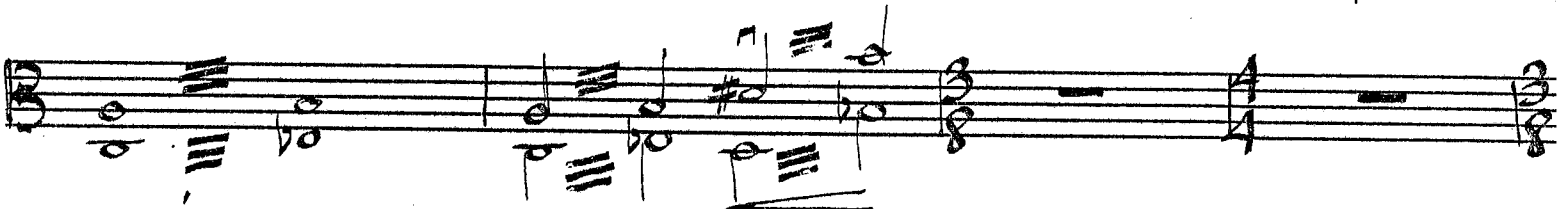

166

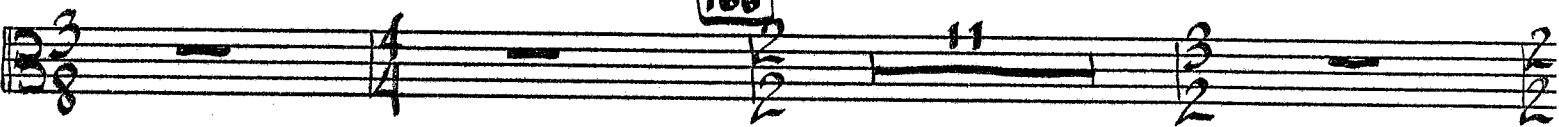

Viola

178

184

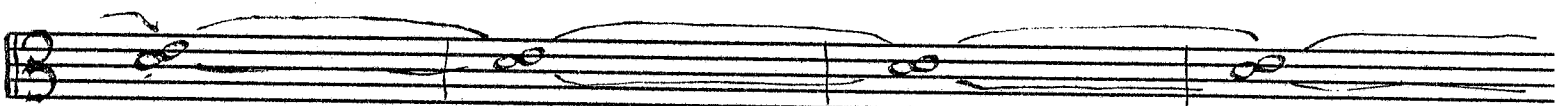
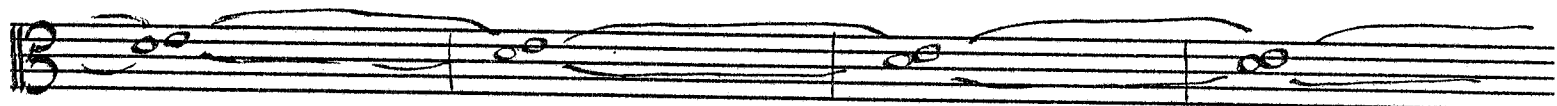

195

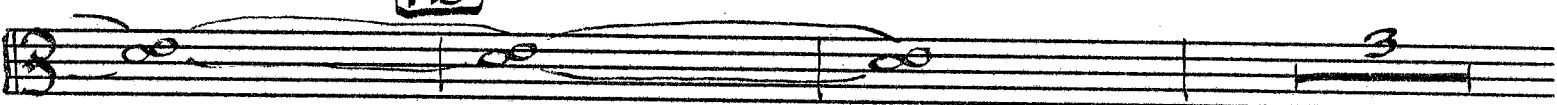

200

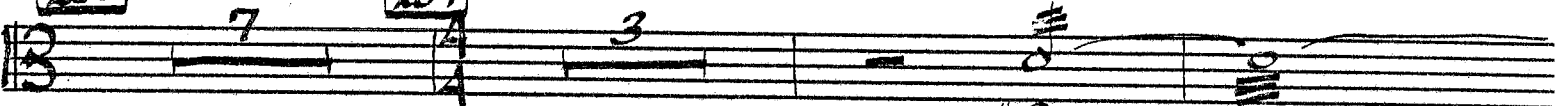

207

212

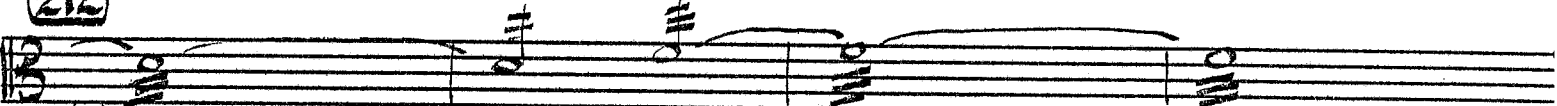

224

Viola

42

f

(v)

232

ffpp

fp

fp

ff

243 *sing, me.*

arco

f

p

255

Viola

264

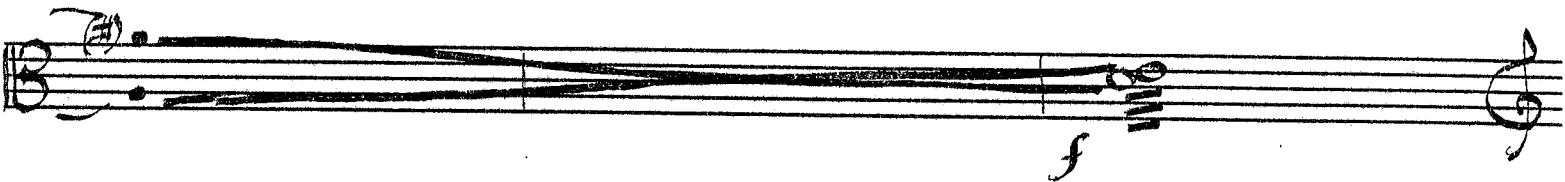
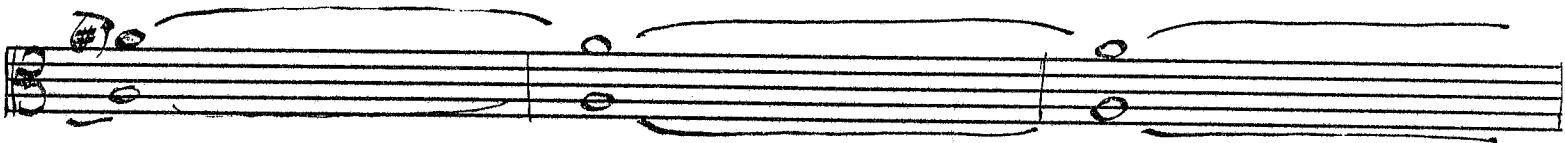
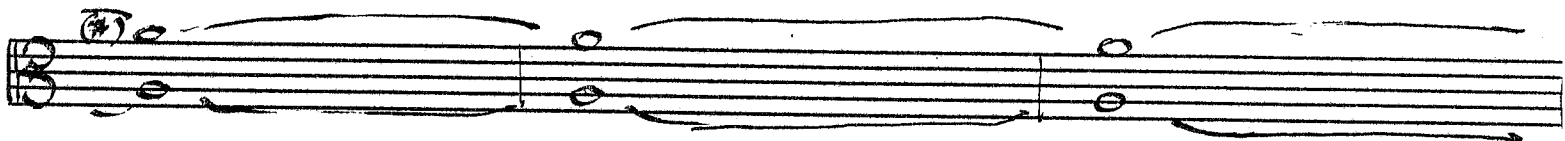
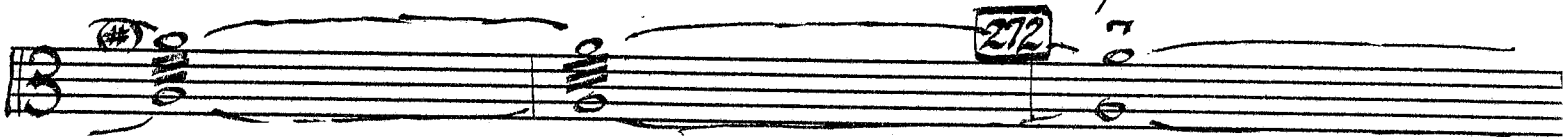
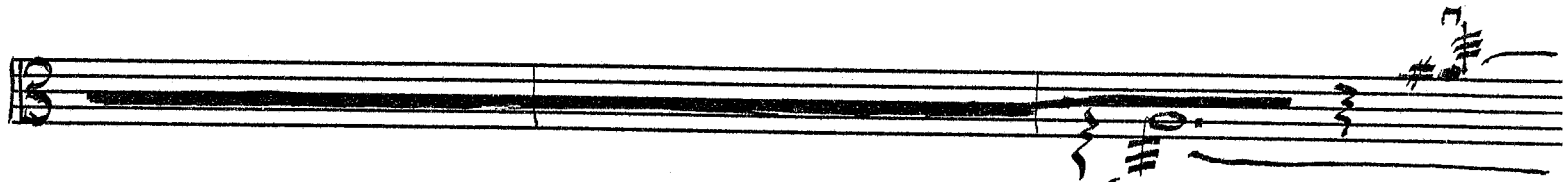

Viola

295

300

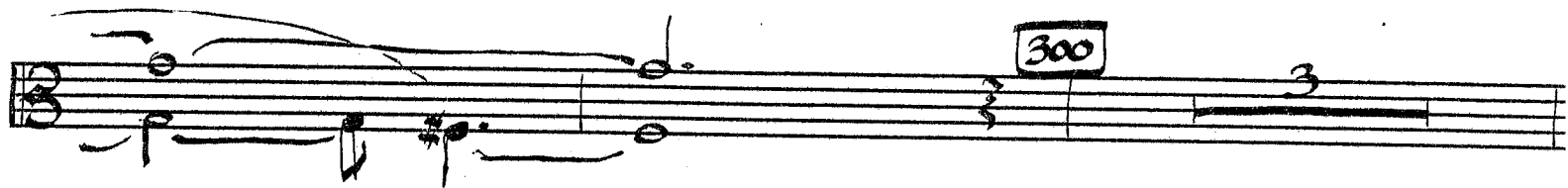

312

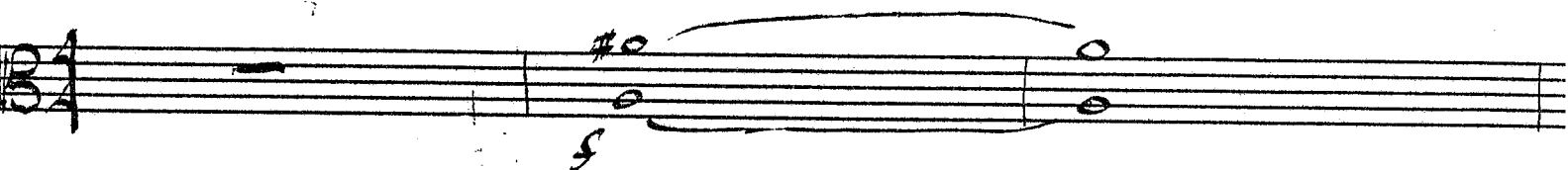
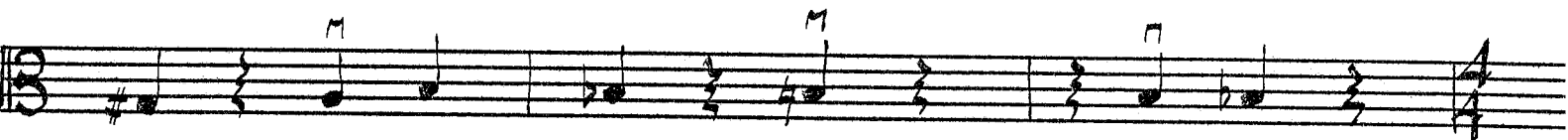

321

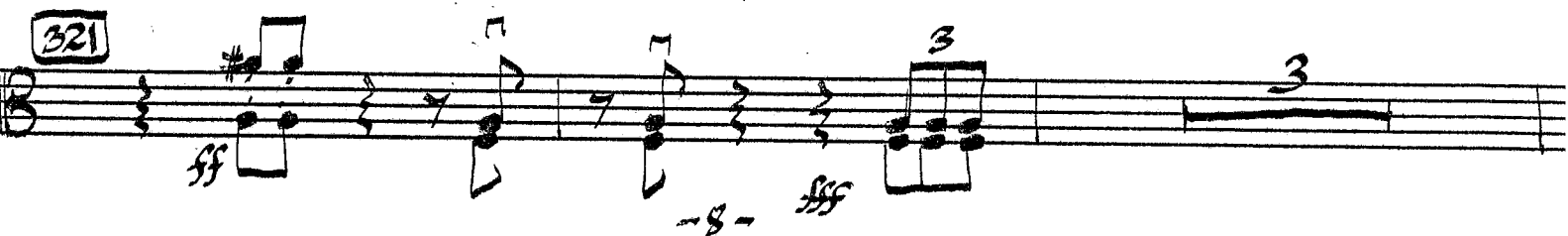

Viola

Dynamic markings include *ff* (fortissimo), *f* (forte), *martelé* (martellato), *ff* (fortissimo), *ff* (fortissimo), and *fff* (fortississimo).

Other markings include *az* (accidental), *ff* (fortissimo), *ff* (fortissimo), and *fff* (fortississimo).

Cello

THE THEOLOGY OF WAR

Garth M. Drozin

$\text{♩} = 50$

imperceptible entrance

pppp

ff

cresc.

f

div.

9

al2 accel poco a poco

mp

(accel) ---

18

--- (accel) ---

21

mp

mf

mp

--- (accel) ---

3

3

3

$\text{♩} = 80$

$\text{♩} = 160$ energetically
"double-time"

29

32

37

3

4

5

Cello

Measure 47: *non div.* *f*

Measure 57: *3* *solo* *espressivo* *f*

Measure 60: *arco* *f* *sfz*

Measure 68: *arco* *f* *ffp*

Measure 74: *trem gliss.* *cresc* *ff*

Measure 78: *sub p* *fff* *sing f mouth close*

Measure 79: *molto legato* *f*

Cello

Cello

Measure 122: *div.* (divisi), *pu* (pizzicato), *f* (forte).

Measure 123: *f* (forte).

Measure 124: *f* (forte).

Measure 125: *f* (forte).

Measure 126: *open* (open string), *f* (forte).

Measure 127: *f* (forte).

Measure 128: *f* (forte).

Measure 129: *f* (forte).

Measure 130: *f* (forte).

Measure 131: *div pizz* (divisi pizzicato), *non div* (non divisi).

Measure 132: *div pizz* (divisi pizzicato), *non div* (non divisi).

Measure 133: *div pizz* (divisi pizzicato), *non div* (non divisi).

Measure 134: *div pizz* (divisi pizzicato), *non div* (non divisi).

Measure 135: *div pizz* (divisi pizzicato), *non div* (non divisi).

Measure 136: *div pizz* (divisi pizzicato), *non div* (non divisi).

Measure 137: *div pizz* (divisi pizzicato), *non div* (non divisi).

Measure 138: *div pizz* (divisi pizzicato), *non div* (non divisi).

Measure 139: *div pizz* (divisi pizzicato), *non div* (non divisi).

Measure 140: *div pizz* (divisi pizzicato), *non div* (non divisi).

Measure 141: *div pizz* (divisi pizzicato), *non div* (non divisi).

Measure 142: *div pizz* (divisi pizzicato), *non div* (non divisi).

Measure 143: *div pizz* (divisi pizzicato), *non div* (non divisi).

Measure 144: *div pizz* (divisi pizzicato), *non div* (non divisi).

Measure 145: *div pizz* (divisi pizzicato), *non div* (non divisi).

Measure 146: *div pizz* (divisi pizzicato), *non div* (non divisi).

Measure 147: *div pizz* (divisi pizzicato), *non div* (non divisi).

Measure 148: *div pizz* (divisi pizzicato), *non div* (non divisi).

Cello

div π 3

a2

ff

div

157 $\text{♩} = 160$
 $\text{♩} = 80$
tutti

f

ff

7

166

178

div

ff

sul pont.

184 non vib.

mf

195

3

Cello

200 7 207 3 *fp*

212

f *fp*

fp

224 2 *ff*

232 4

pizz 3 4 *arco*

243

-6- P

Cello

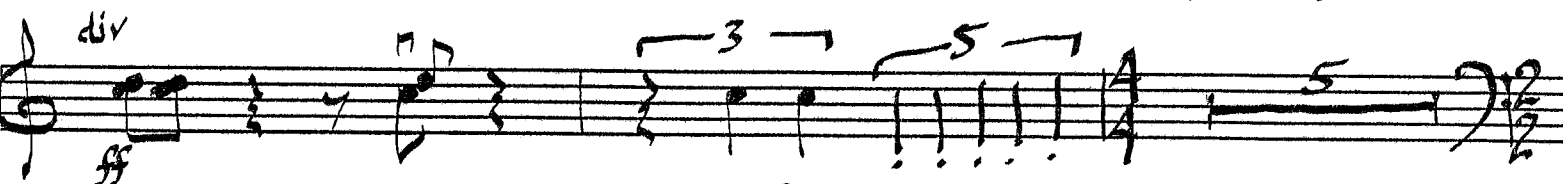
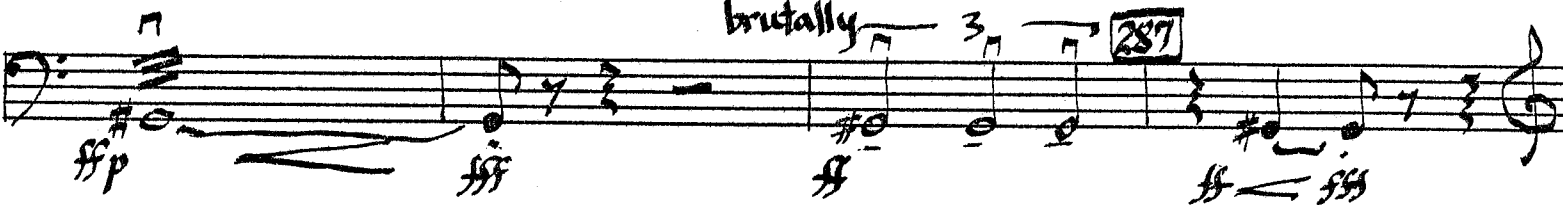
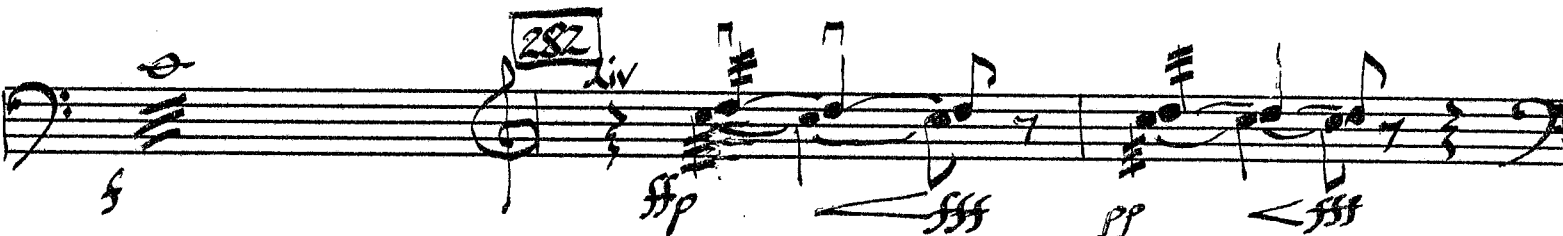
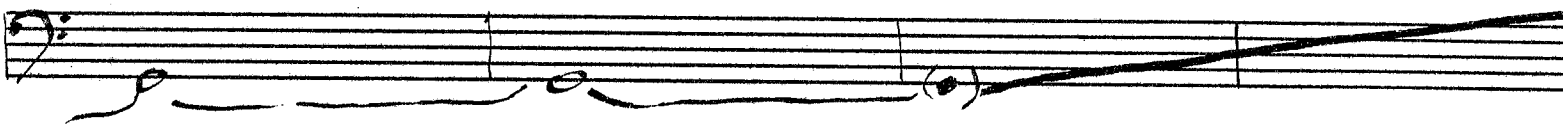
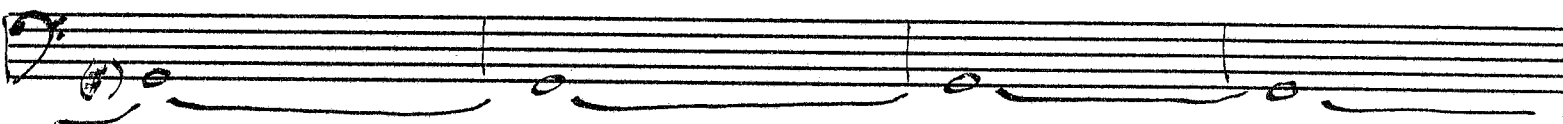
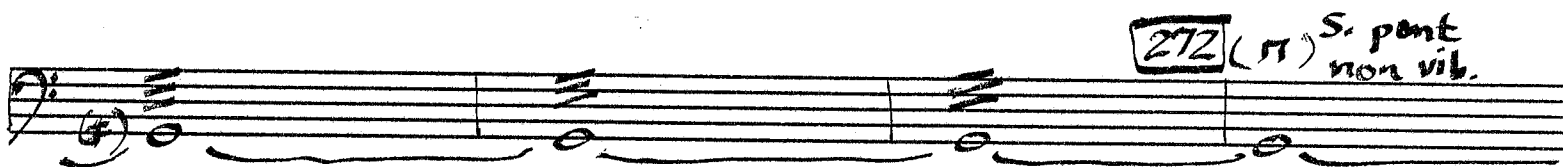
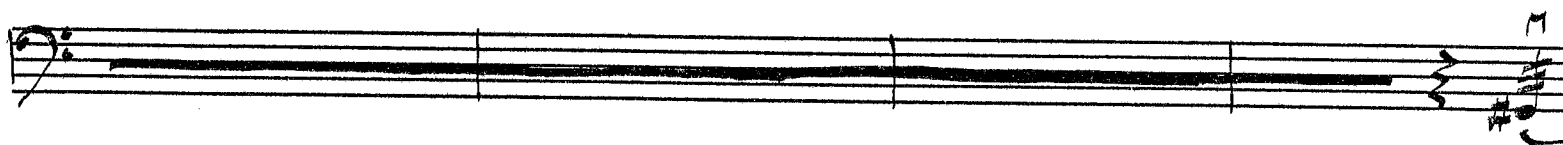
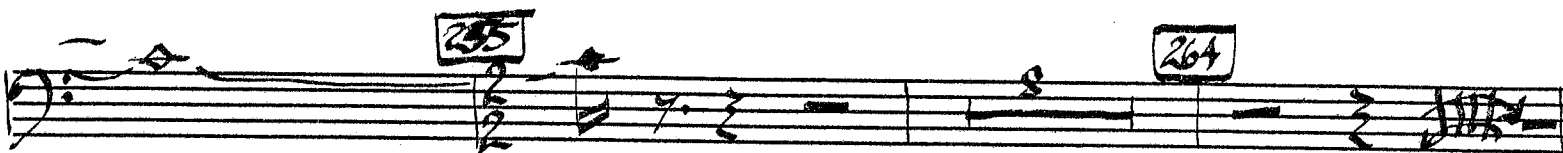
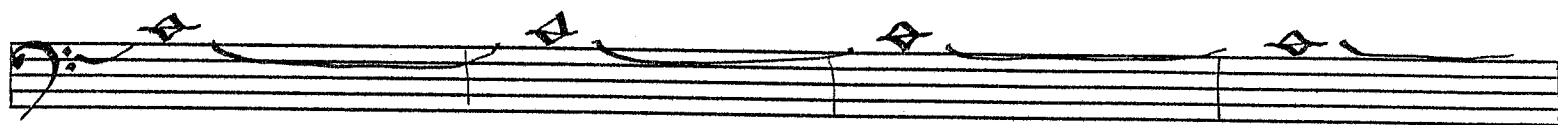

Cello

295

Legato

Cello

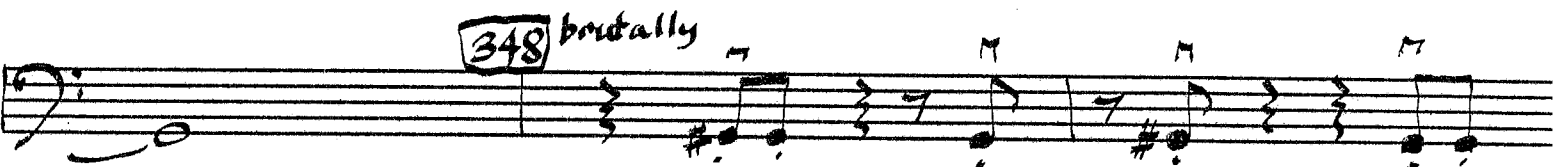
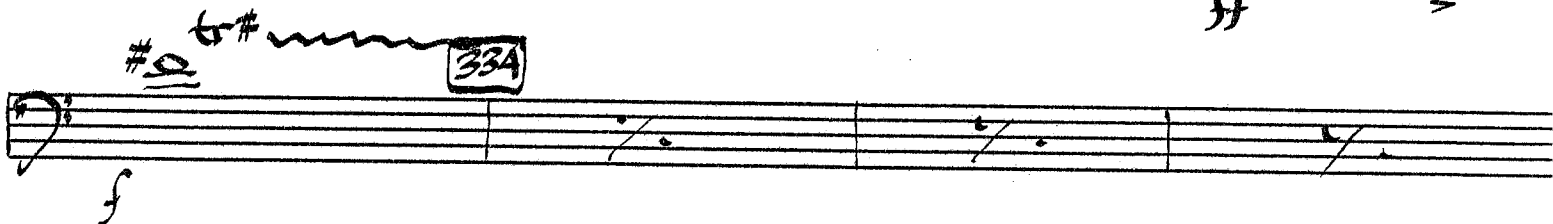
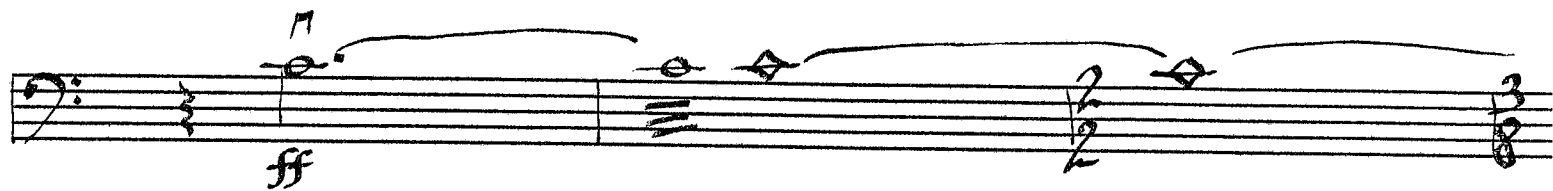

Bass

THE THEOLOGY OF WAR

Garth M. Drozin

$\text{♩} = 50$
imperceptible entrance

pppp *pp*

cresc. *f*

9 *accel. poco a poco*

18 *(accel)*

21 *f* *mp* *accel*

$\text{♩} = 80$ $\text{♩} = 160$ energetically "double time"

29 32 37

Bass

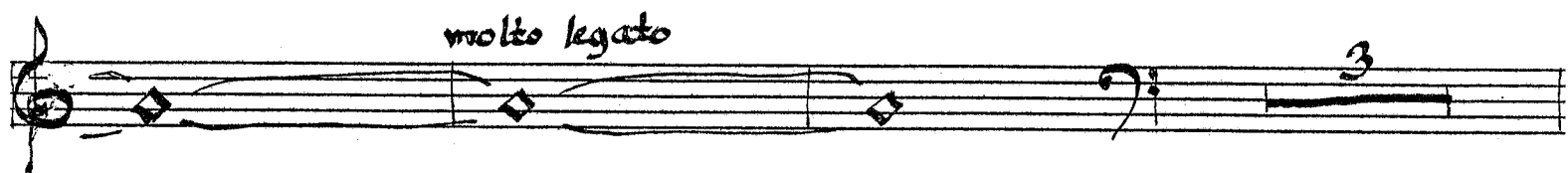
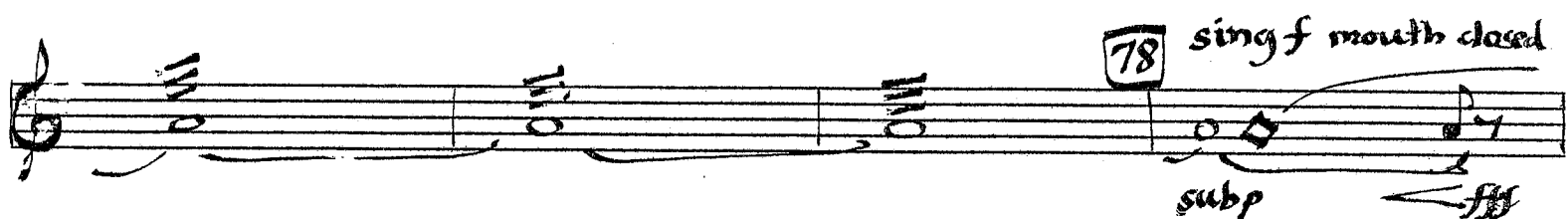
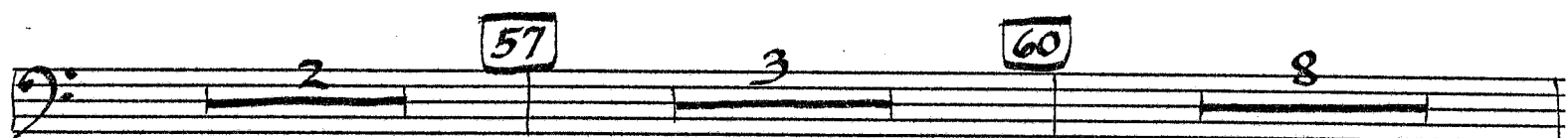
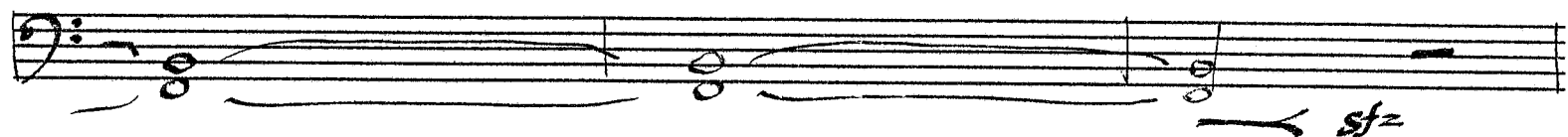
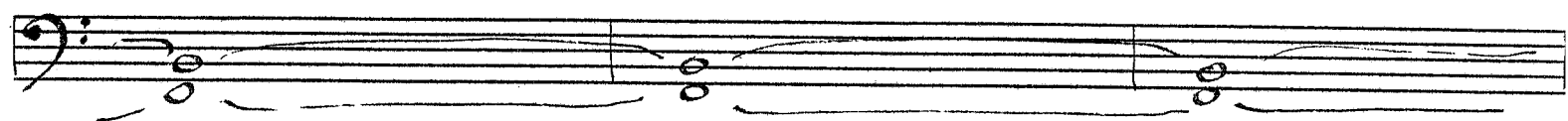
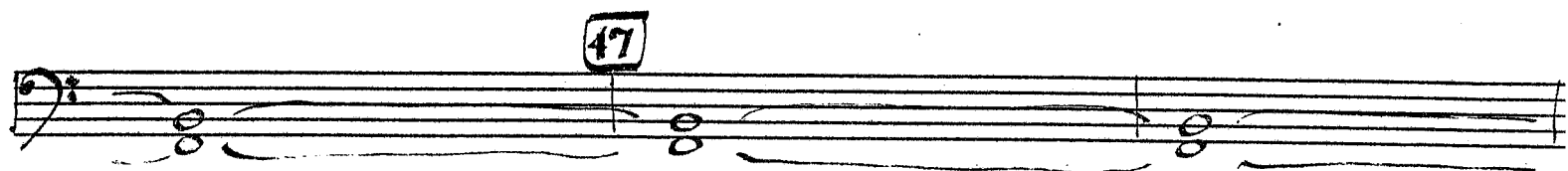
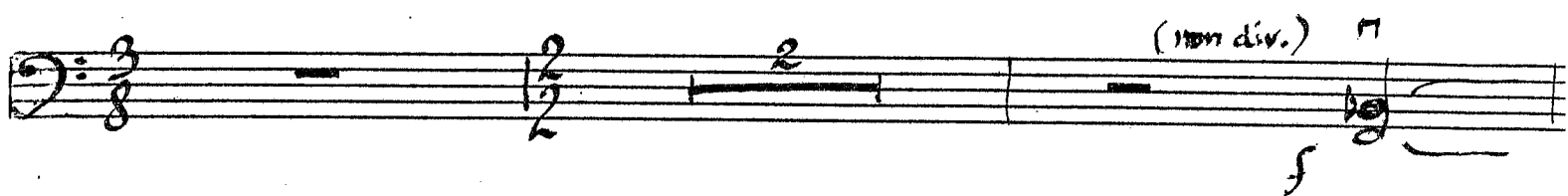

Bass

div. (oo) 87 *az*

ff *mf*

con brio

95 *f* *molto legato* *mf*

101 *p* *f* *♩=80*

div. *ff* *f* *fff* *fp*

111 *9* *3* *5* *5* *7* *7*

fast strong gliss. 125 *p*

130 *3*

-3-

Bass

(div) pizz

ff

ff

136

5

146

3

ff

ff

pp

157

$\text{♩} = 160$

$\text{♩} = 80$

f

ff

166

11

178

2

2

2

2

Bass

Measure 184: *sub. pont.* *ff* *mf* *non vib.* *mf*

Measure 195: *195*

Measure 200: *200* *3* *7* *4*

Measure 207: *207* *3* *fp*

Measure 212: *212* *(#)* *mp* *-s- f*

Bass

Bass

264

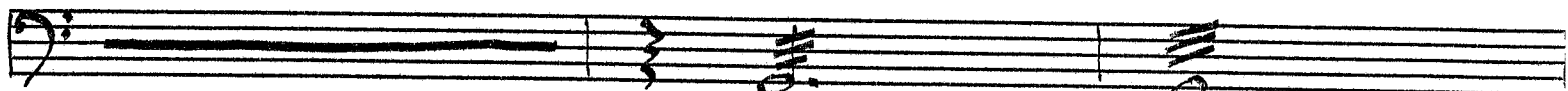
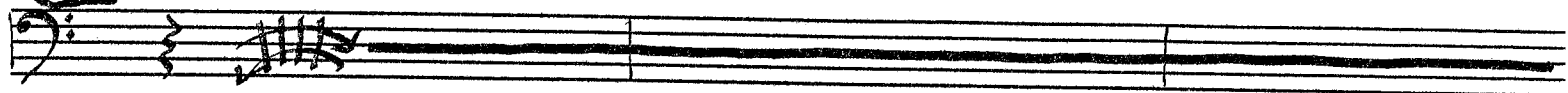

fp

272

(*m*) sul pont
non vib.

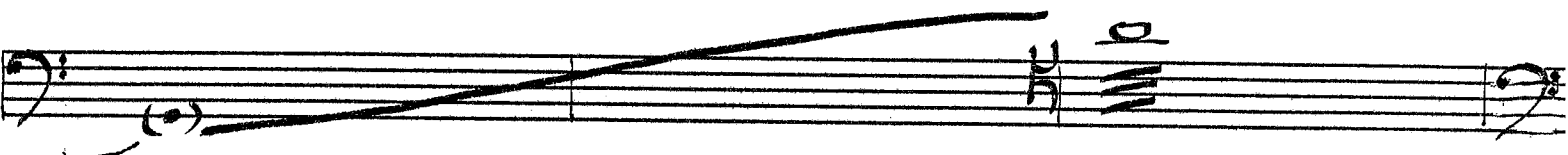
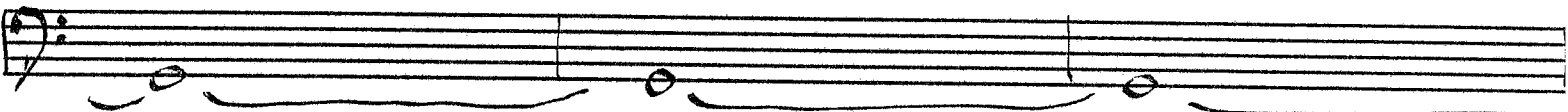
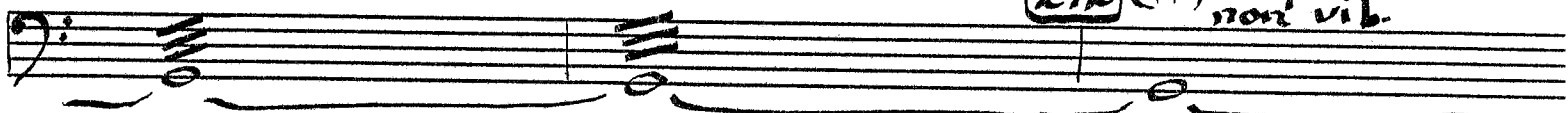

282

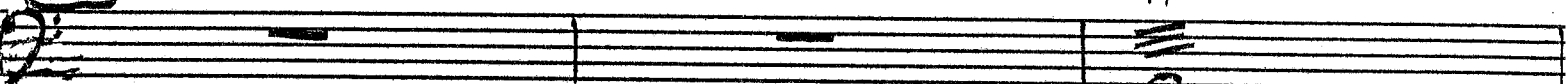

ffp

brutally

3

287

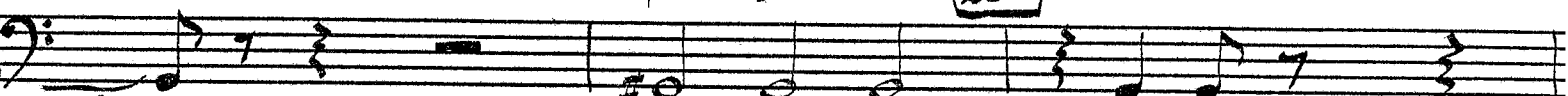

ff

ff

ff

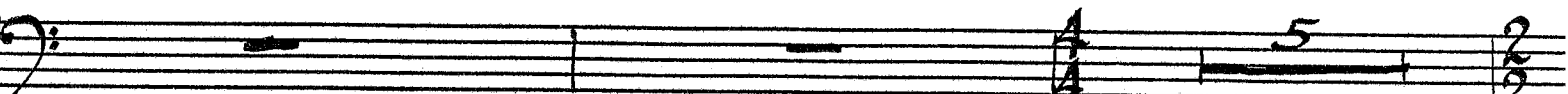

Bass

295

Legato

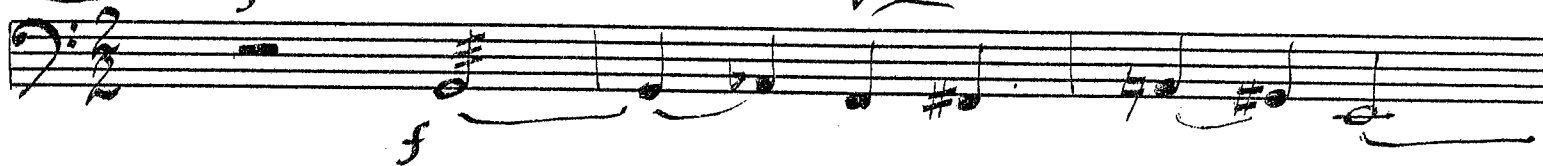

300

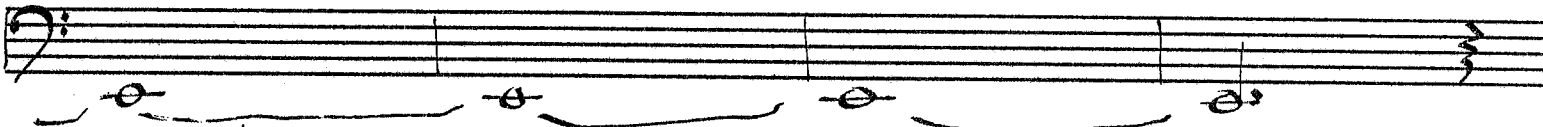
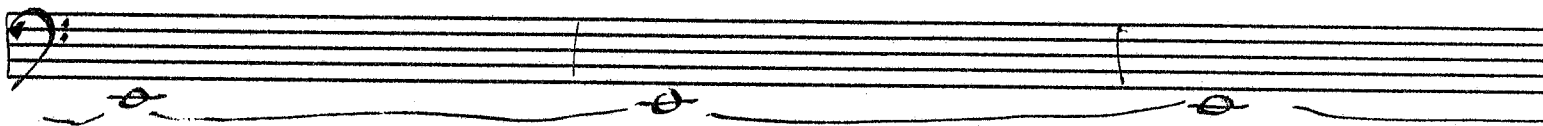
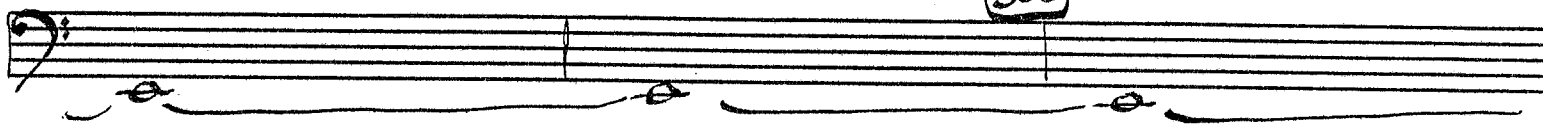

312

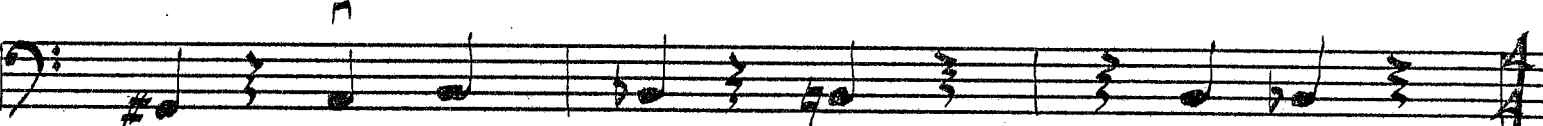
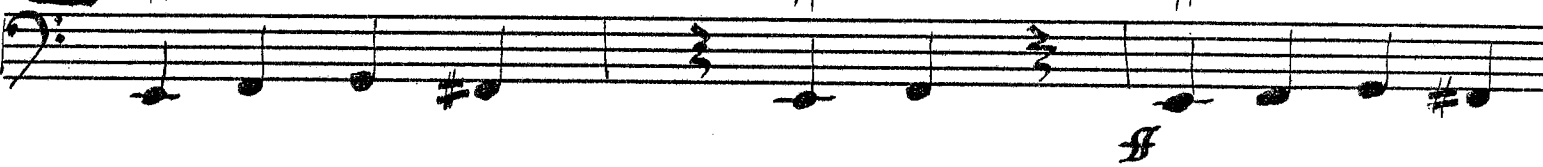

321 deciso sul tasto

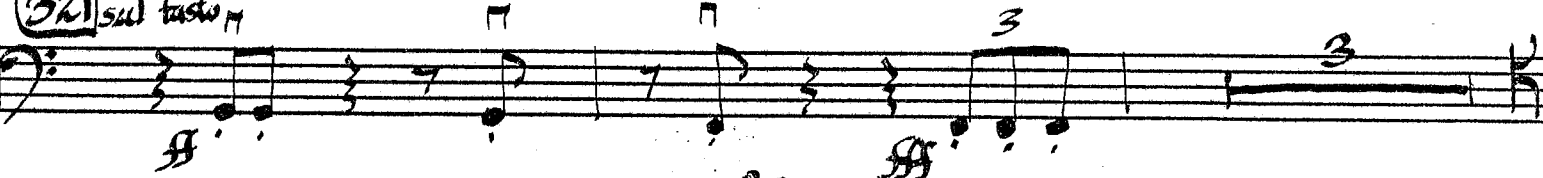

Bass

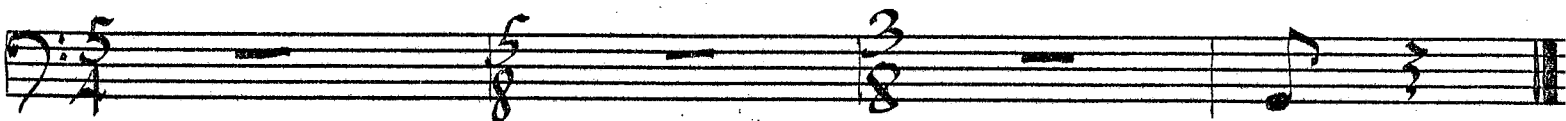
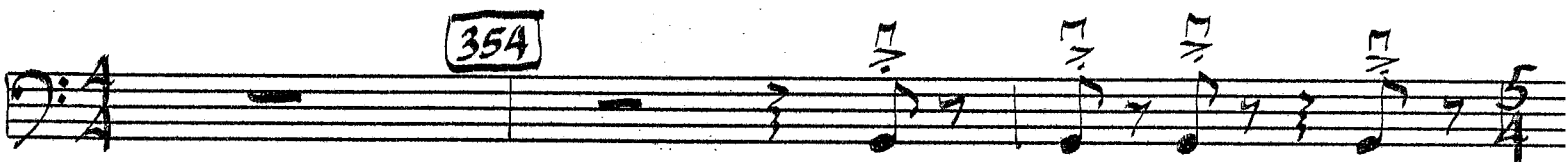
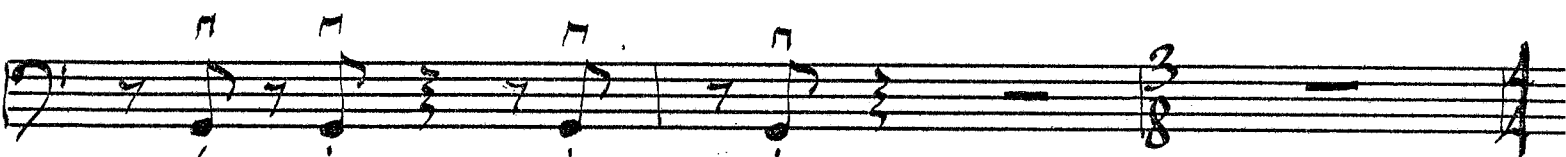
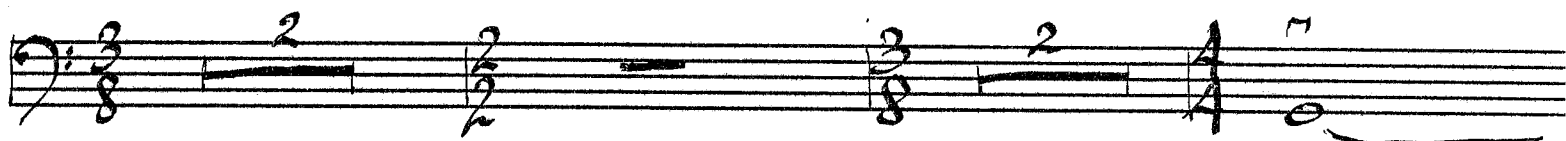
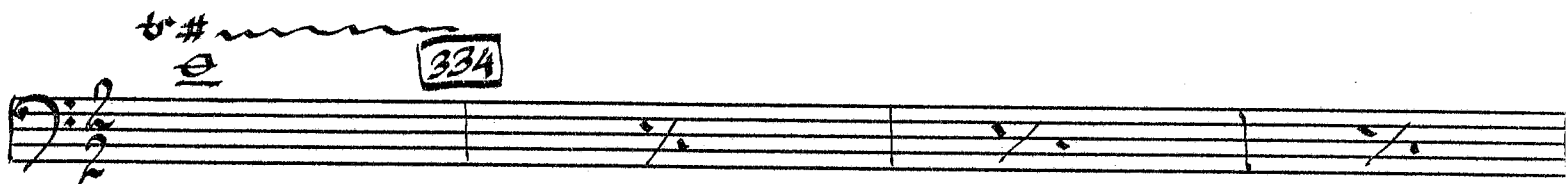
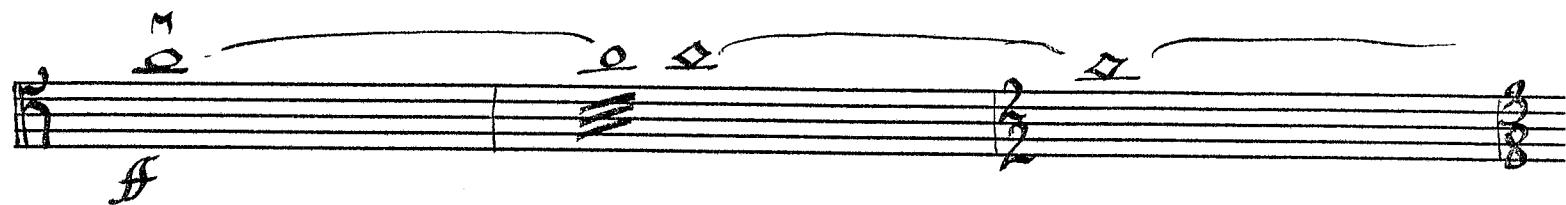

Cello

THE THEOLOGY OF WAR

Garth M. Drozin

$\text{♩} = 50$ imperceptible entrance

pppp *pp*

cresc. *f*

div. 9 *mp* *al accel poco a poco*

(accel) --- *f* *fff* *ff*

18 --- (accel) --- 21 *mf* *mp*

--- (accel) --- $\text{♩} = 80$

$\text{♩} = 160$ energetically "double-time" 29 32 37

Cello

[illegible]

Cello

85 *f* *div.*

86 *mf*

87 *con brio*

88 *molto legato* *f*

89 *mf*

90 *p* *div.*

91 *sul pont. --->* *p*

92 *div.* *f*

93 *f* *div.*

94 *f* *div.*

Cello

Measures 122-125:

Measures 126-146:

Handwritten annotations include:

- div.* (divisi)
- pv* (pizzicato)
- f* (forte)
- ff* (fortissimo)
- mf* (mezzo-forte)
- div pizz* (divisi pizzicato)
- non div* (non divisi)
- arco* (arco)
- 3* (triplets)
- 5* (quintuplets)
- 4* (quadruplets)
- open* (open string)
- 122*, *125*, *130*, *136*, *146* (measure numbers)

Cello

div $\text{♩} = 160$
 $\text{♩} = 80$
tutti

157

166

178 *div*

184 *non vib.*

195

ff, *f*, *mf*, *sul pont.*

Cello

- Measure 200: **200**, 7, **207**, 3, *fp*
- Measure 212: **212**
- Measure 224: **224**, 2, *ff*
- Measure 232: **232**, 2, 4
- Measure 243: **243**, *pizz*, 3, *mf*, 4, *arco*

The score concludes with a double bar line and the marking *-6- p*.

Cello

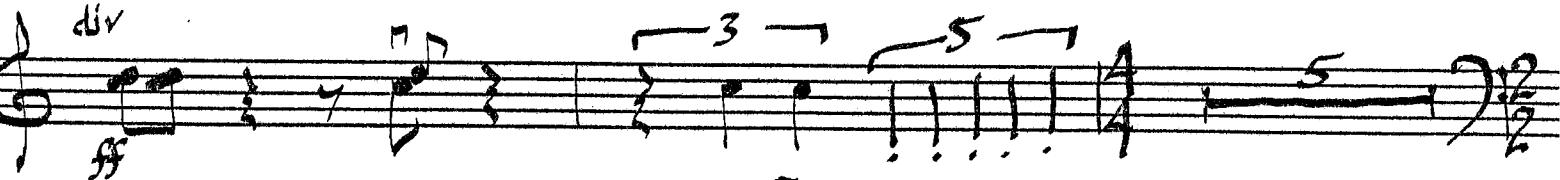
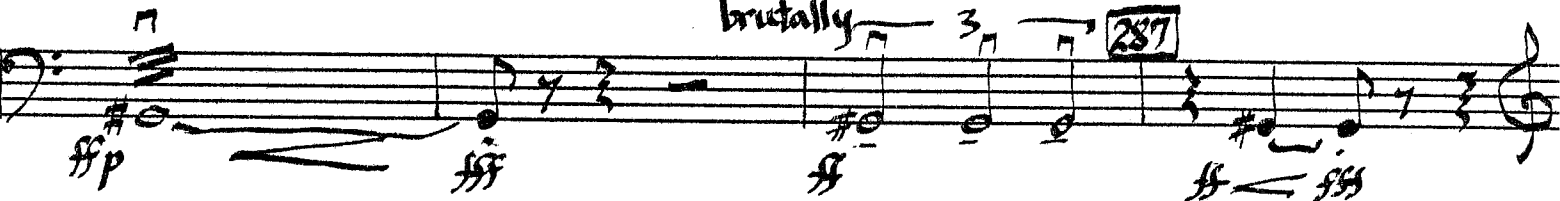
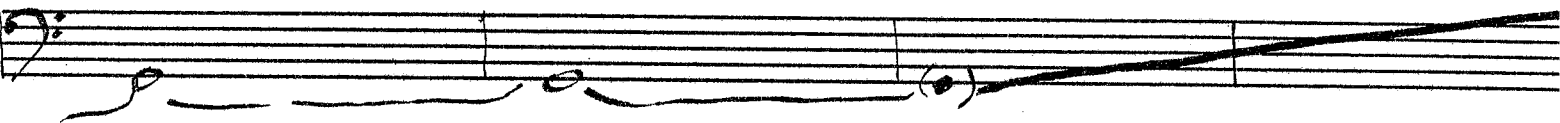
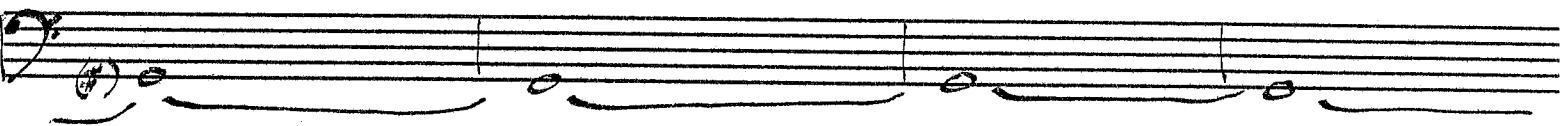
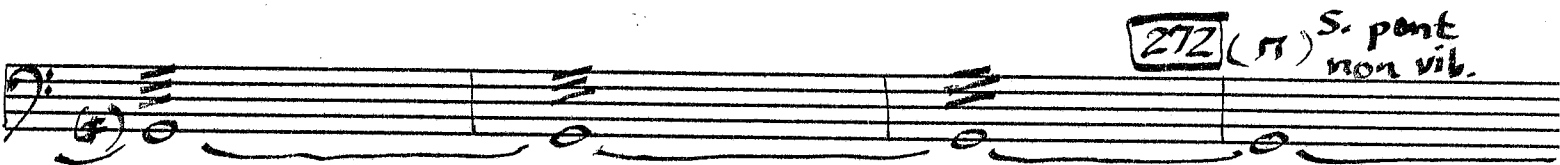
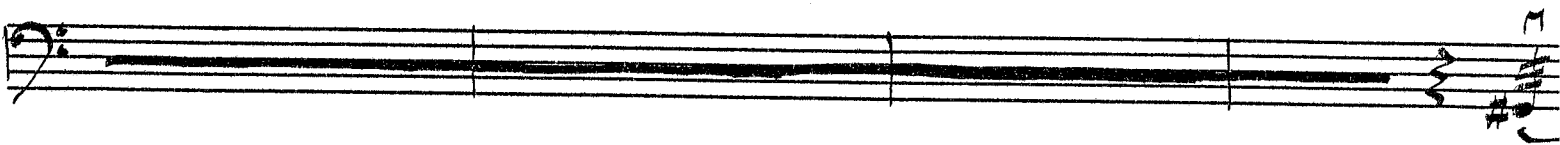
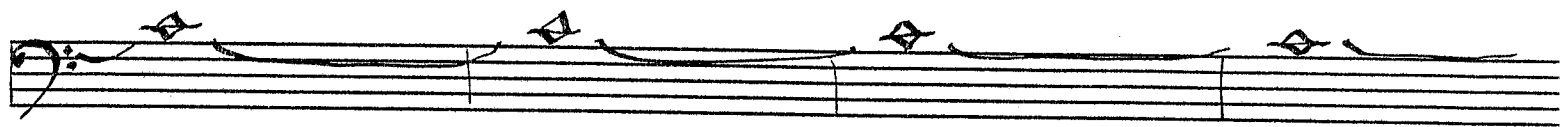

Cello

295

legato

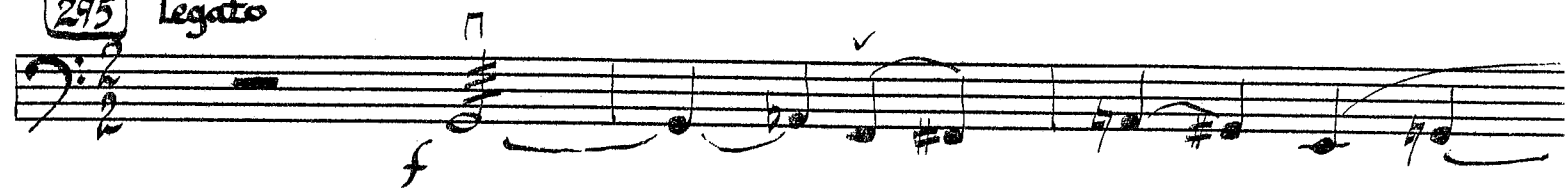

300

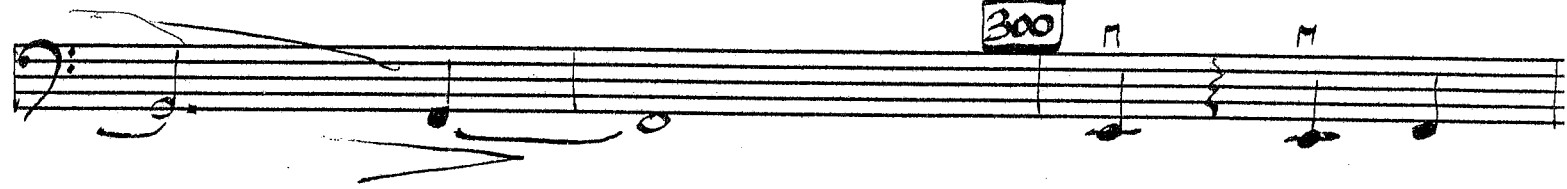

312

321

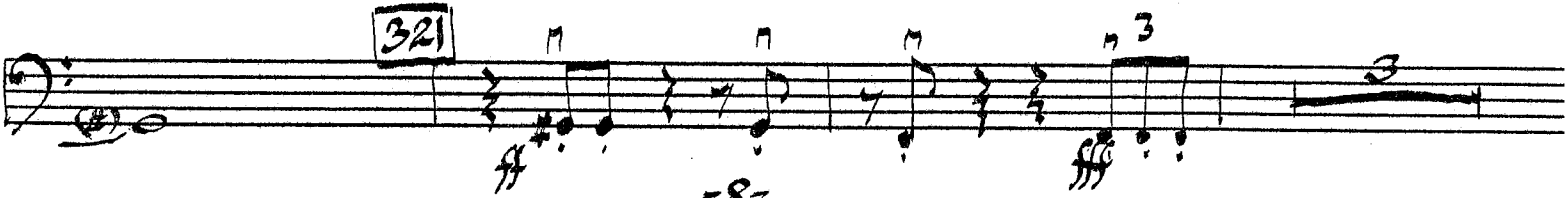

Cello

348 brutally

THE THEOLOGY OF WAR

Garth M. Drozin

$\text{♩} = 50$ 9 (subdivide 4) *accel. poco a poco...*

accel 18 *f*

21 *accel* *ff*

$\text{♩} = 80$ $\text{♩} = 160$ *double time energetically* 29

32 37

47

mf *sfz*

Flute I, II

imperceptible entrance

(im. en.) pppp p f

57

(im. en.) p niente pppp p

60

f p niente pppp

p f p

68 74 6 4

78 molto legato f ff p

f 87 4

con brio 3/8 4/4 3/8 4/4

95 molto legato f mf

Flute I, II

Flute I, II

Measure 157: $\text{♩} = 160$, $\text{♩} = 80$. Dynamics: ff .

Measure 166: *flute 2 to lower line*. Dynamics: ff , p .

Measure 178: Dynamics: f .

Measure 184: Dynamics: ff .

Measure 195: Dynamics: ff .

Measure 200: Dynamics: ff .

Measure 207: Dynamics: ff .

Measure 212: Dynamics: ff .

Performance Instructions:

- smooth gliss.* (measures 184-195)
- 8va* (measure 157)
- Flute 2* (measure 166)

Flute I, II

224

225

226

227

228

229

230

231

232

233

-5-

Flute I, II

(8va)

Flute I, II

Additional markings include **tr (m2)**, **bloo**, **8va ossia**, and **a2**.

Flute III & IV
Piccolo

THE THEOLOGY OF WAR

Garth M. Drozin

$\text{♩} = 50$

8 [9] accel — 9 — [18] 3. *f*

21

(accel)

ff

$\text{♩} = 80$ *energetically* $\text{♩} = 160$ "double time" (in 4) [29] [32]

3 3 4

[37]

5 3 2

[47]

4 5 a2 4e 2o

sf

4e 2o 4e 2o imperceptible entrance (inca) 2o 2o

sfz *pppp*

[57] 2o 2o 2o 2o

p *f* *p* niente

(im. an.) **60** *pppp* *p* *f*

p *riente* *pppp* *p*

f *p* *f*

68 **74** **78** *f*

ff *p* *f* *molto legato*

87 *4 to piccolo* *con brio*

95 *fl. + picc* *molto legato* *f*

101 *picc to flute*

Flute III, IV - piece.

$\text{♩} = 80$ "half-time" III 3 (a2) *mp* *mp*

Flute 4. to piccolo 2 3 16 *f* *p* *pp*

(Fl. + picc) 5 16 4 1. to flute

125 3 *mp* *ff* *p* 130 7 3

136 5 5 *ff* *f*

146 22 *f* *ff* $\sharp 0$

f

ff

4. to picc. 157 $\text{♩} = 160$ $\text{♩} = 80$ 3 2 2 3

Flute III-III - piece

piece. only *ff* fl. 3 *piece* 4. to flute

166 *flute 4 to lower line* 3. *P* *ff* 4.

a2 7 178 *f*

smooth gliss. *ff*

184 11 195 *ff* 3

200 *ff* 3 2 3

4. to piece. 207 212 3

Flute III, IV - picc

Flute III, IV - picc

ff

ff

mp

ff

f

mf

ff

ff

ff

282

287

300

312

321

4. to picc.

fl. + picc.
(8va ossia)

(8va)

Flute III, 12 - piece

3.
4.

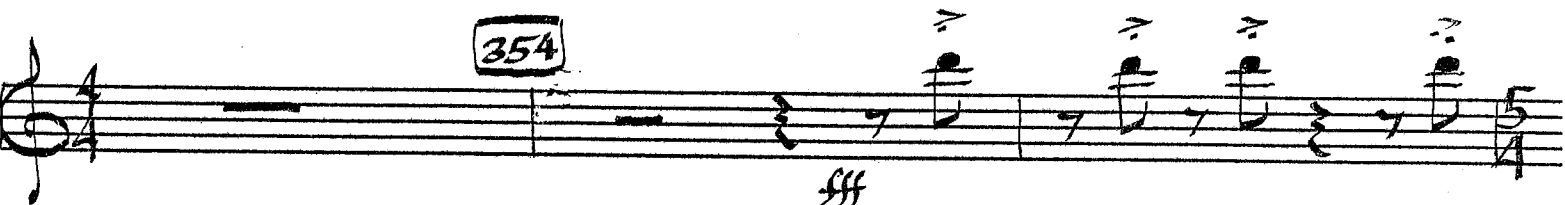
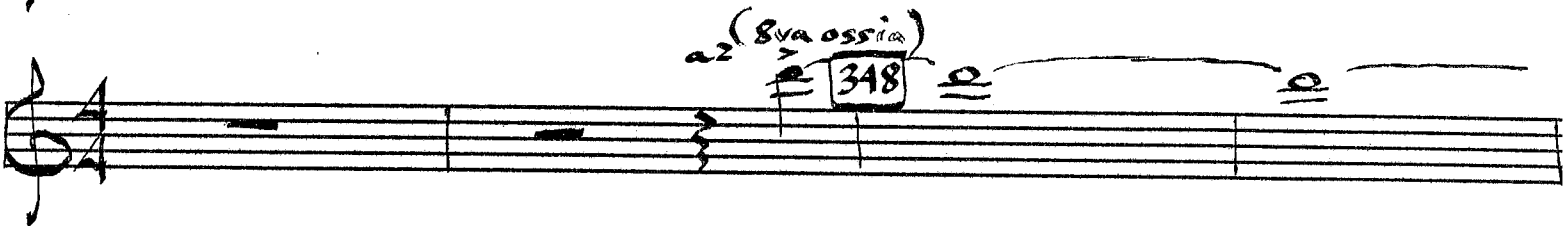
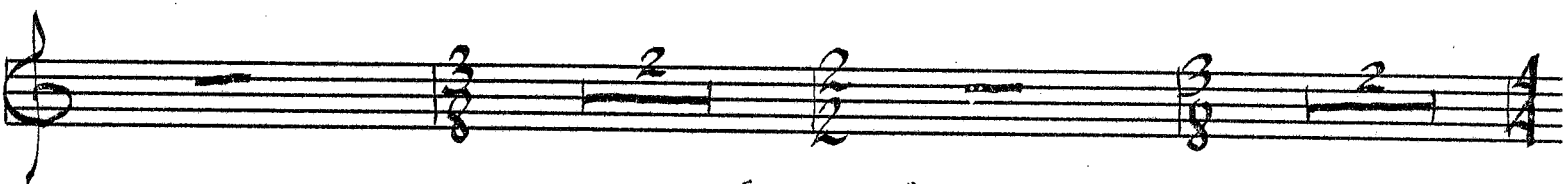
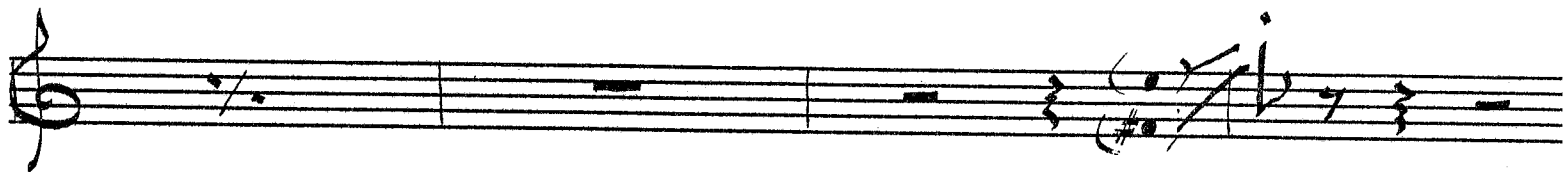
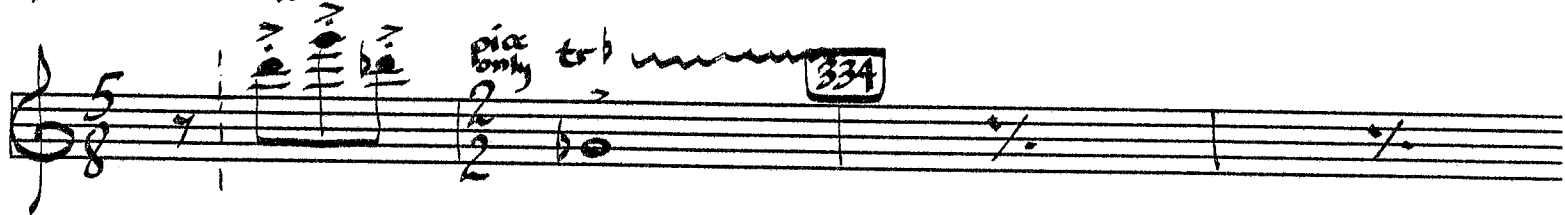
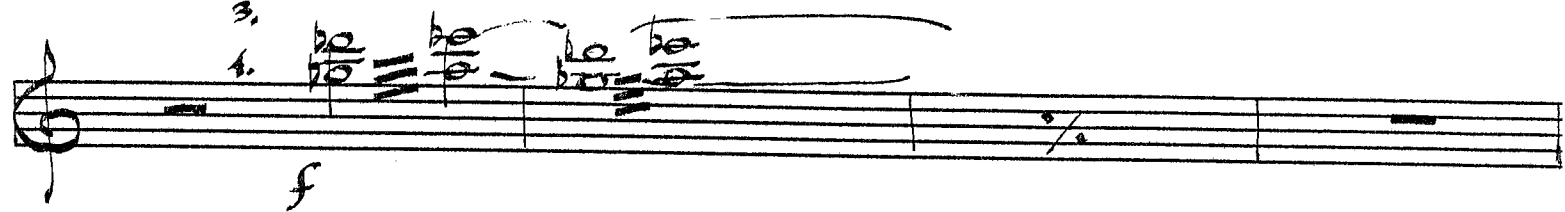

Oboe I & II

THE THEOLOGY OF WAR

Garth M. Drozin

$\text{♩} = 50$

8

9

acc. *accel. poco a poco* --

mp

mf

f

acc. *(accel)* --

18

21

accel --

$\text{♩} = 80$

ff

energetically

$\text{♩} = 160$ ("double time")

29

32

37

38

Oboe I, II

1. *mf*

sfz

ff *p*

molto legato

con brio

molto legato *mf*

p

Choe I, II

$\text{♩} = 80 \frac{1}{2} \text{ time}$

$\text{♩} = 160$
 $\text{♩} = 80$

Oboe II

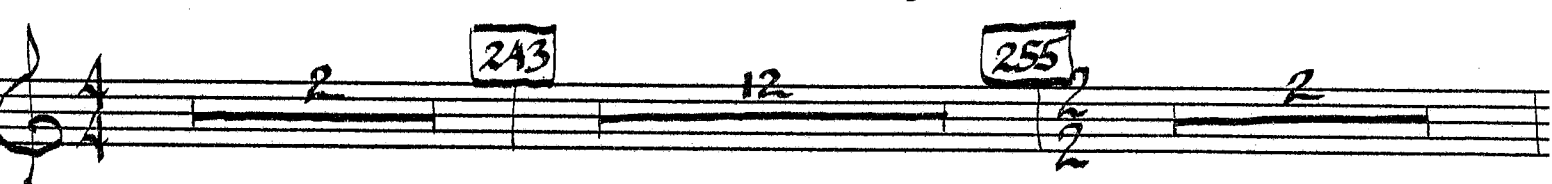
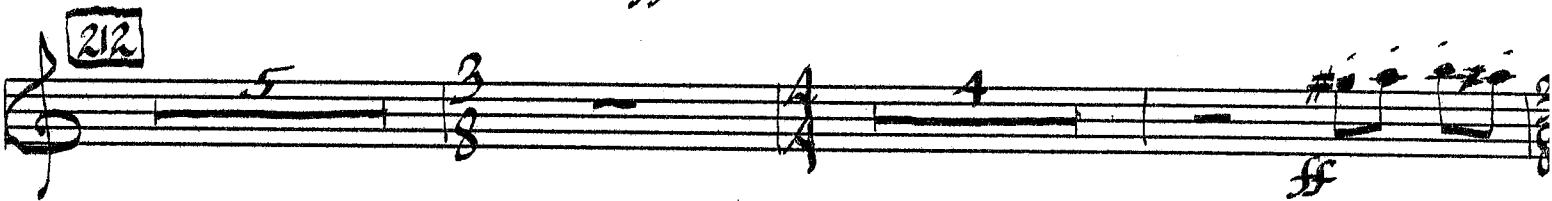
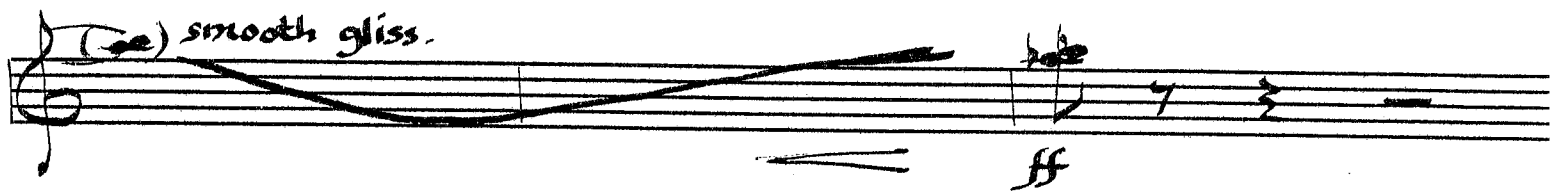
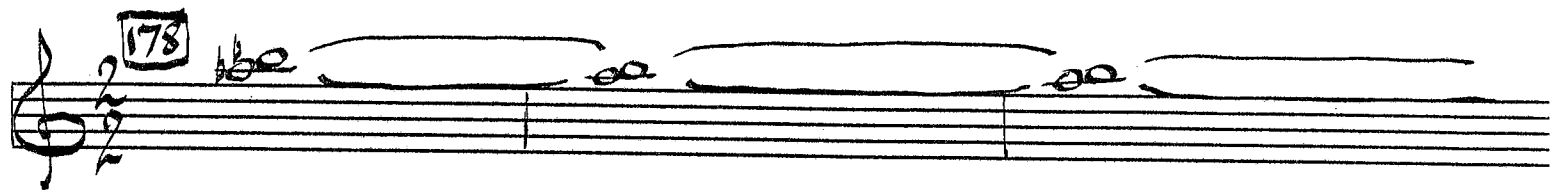

Oboe I, II

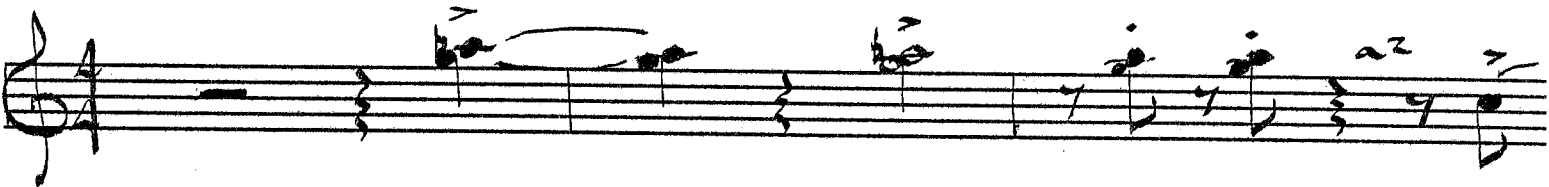

Oboe I, II

[illegible][illegible]

English Horn

THE THEOLOGY
OF WAR

Garth M. Drozin

♩ = 50

8

9

accel. poco a poco

mp

mf

f

-- (accel) --

18

-- (accel) --

21

accel

♩ = 80

energetically

♩ = 160 "double-time"

3

3

32

4

3

8

37

5

3

2

2

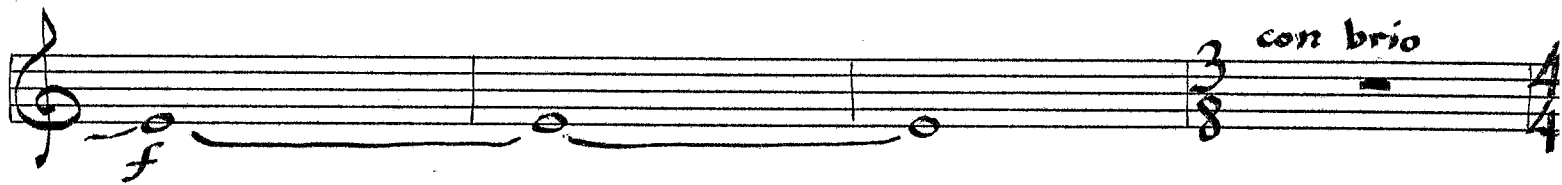
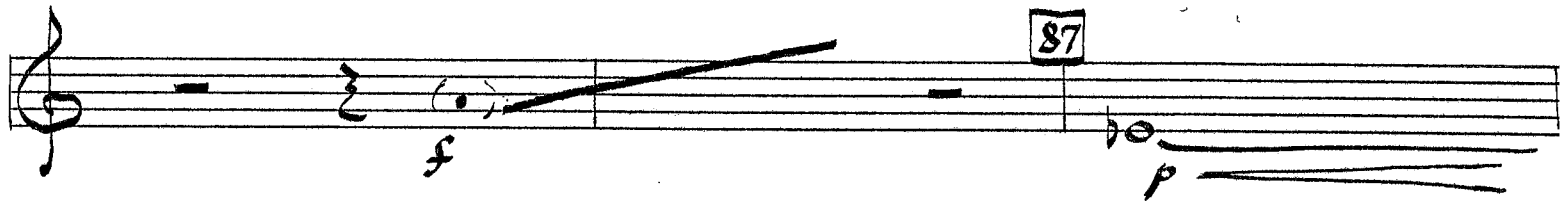
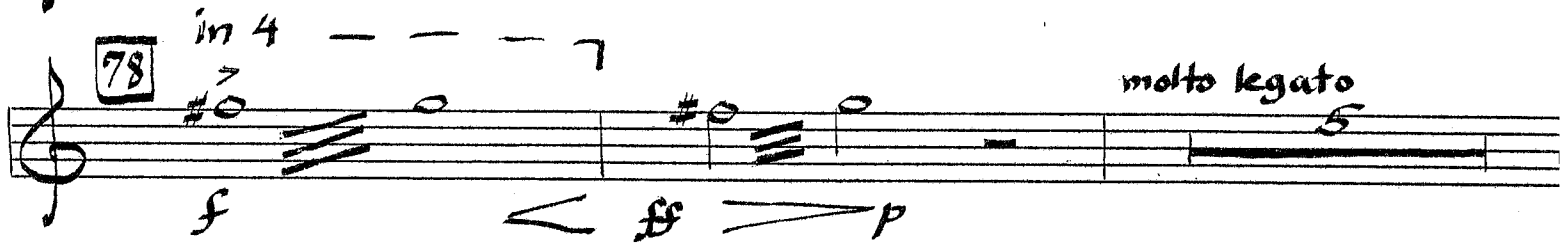
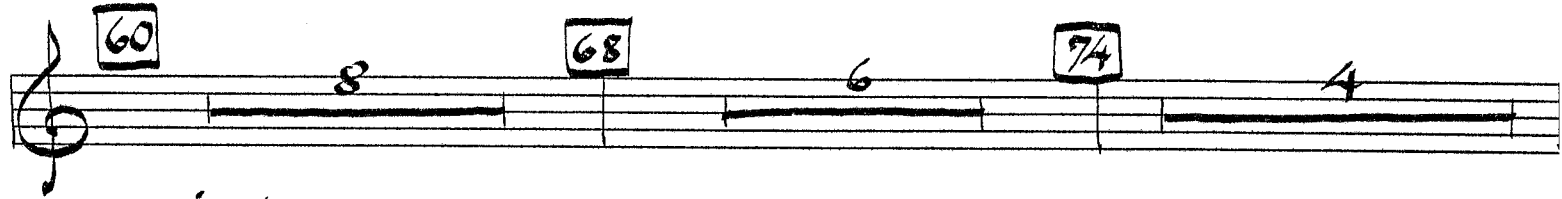
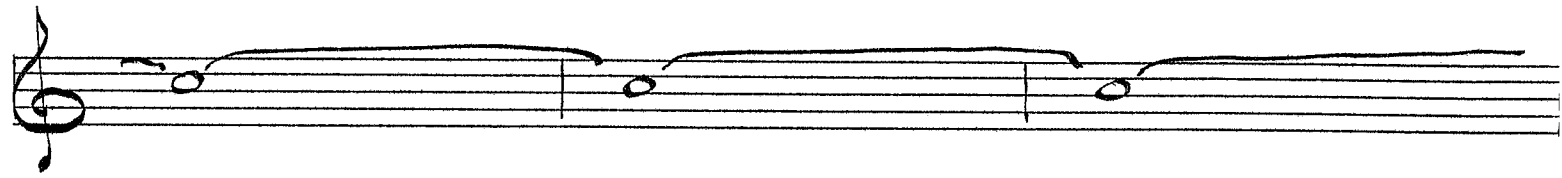

Eng. Horn

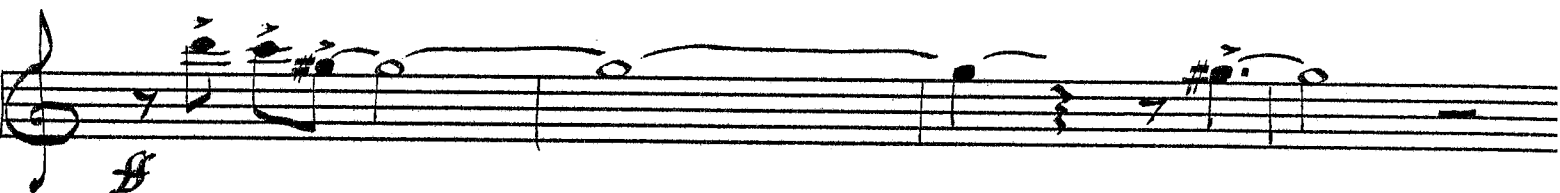
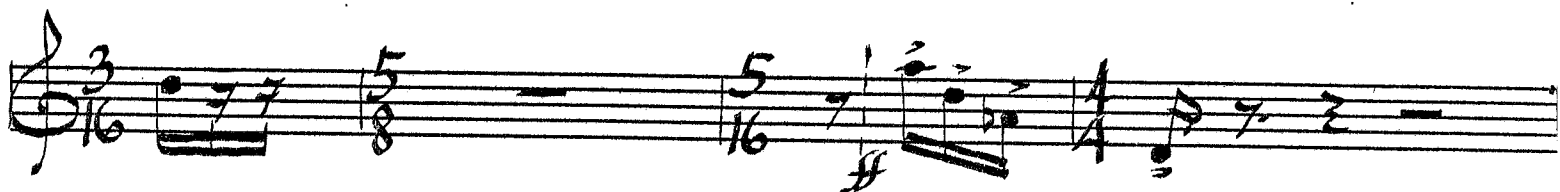

Eng. Horn

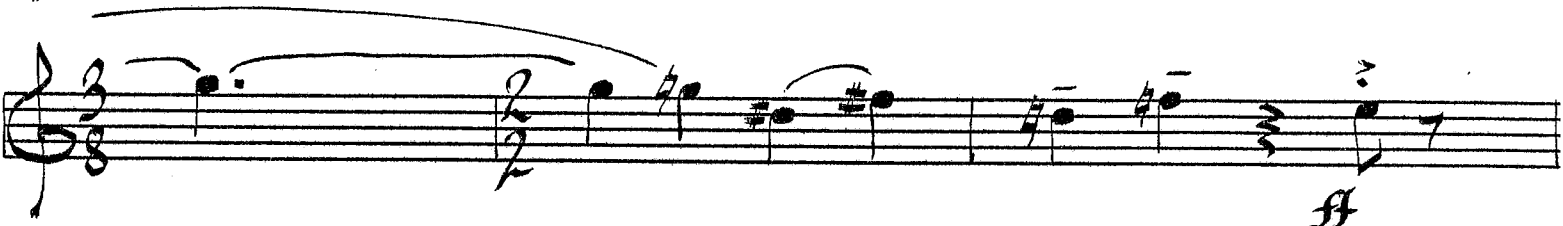
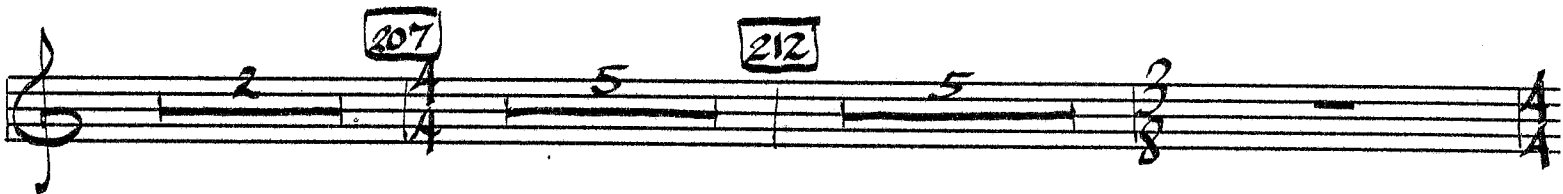
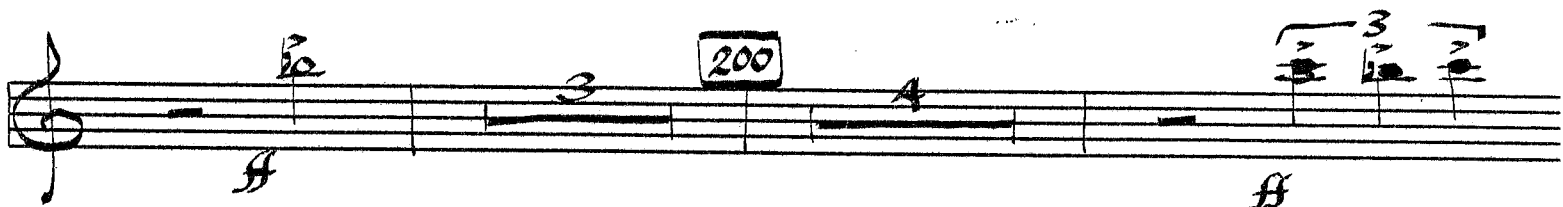
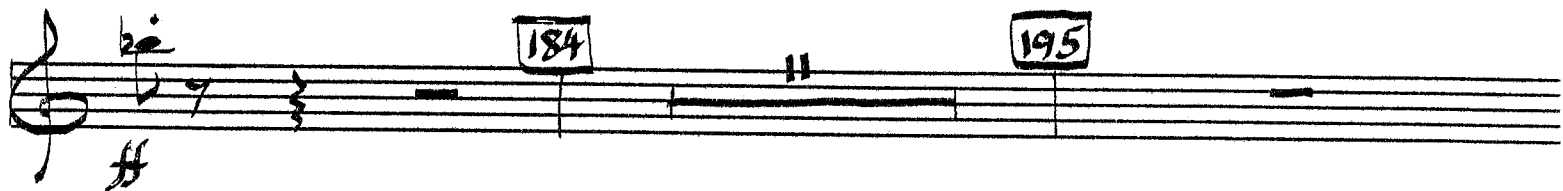
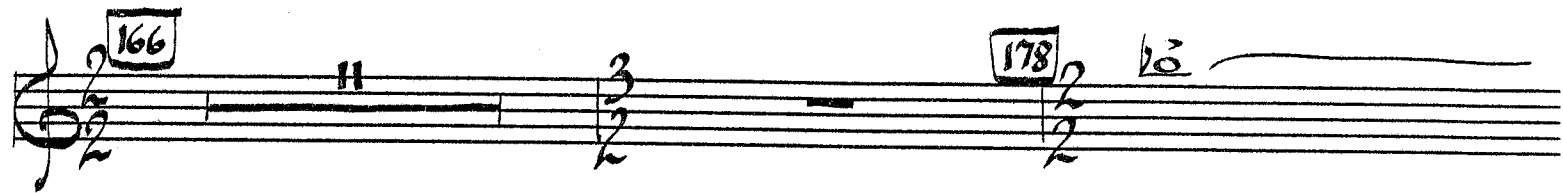

Eng. Horn

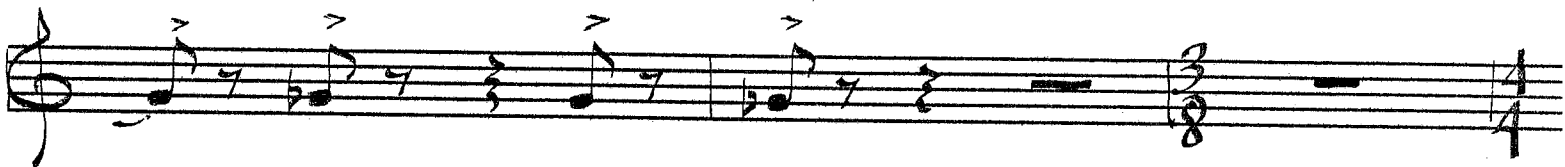
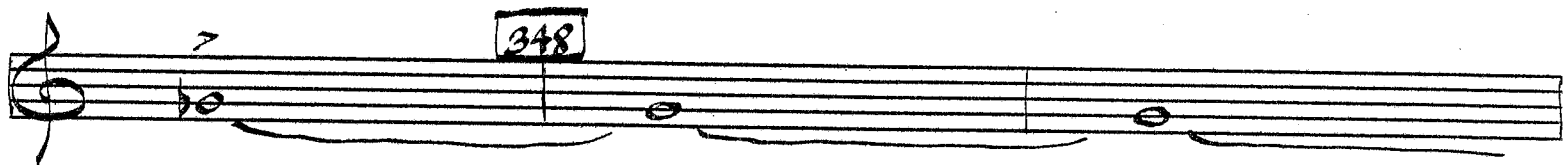
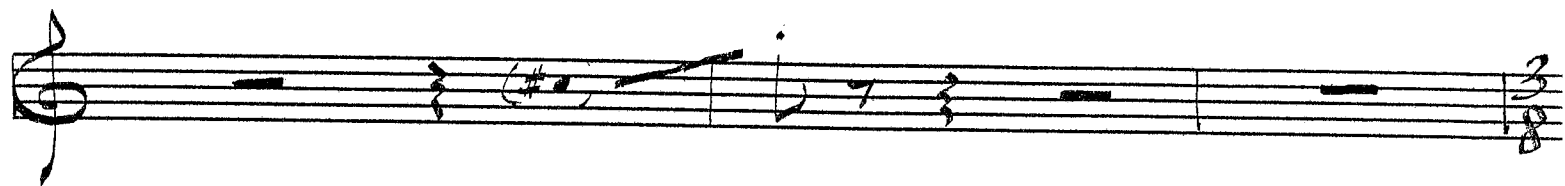

Bb Clarinet I & II

THE THEOLOGY OF WAR

Garth M. Drozin

$\text{♩} = 50$ 1. no cresc.

mp

9 accel. 18 1.

div x

21

(accel.)

$\text{♩} = 80$ $\text{♩} = 160$ energetically "double time"

29 32 3 4 3

37 5 3 2 4

47 4 mf

p f p niente

57 imperceptible entrance (in en.)

pppp p f

60 p niente pppp p

f p niente pppp

68 6

74 4 78 in 4 f ff p

molto legato 3 f

87

2 3 4 con brio 4

3 4 4

95 *molto legato*
f *mf*

101 *p* *♩ = 80 "1/2 time"*

111 *div* *mp*

125 *div*

130 *f* *p*

136

B♭ Clar. I, II

Measures 144-156:

- Measure 144: *ff*
- Measure 145: *f*
- Measure 146: *ff*
- Measure 147: *ff*
- Measure 148: *ff*
- Measure 149: *ff*
- Measure 150: *ff*
- Measure 151: *ff*
- Measure 152: *ff*
- Measure 153: *ff*
- Measure 154: *ff*
- Measure 155: *ff*
- Measure 156: *ff*

Measures 157-166:

- Measure 157: *p*, $\text{♩} = 160$, $\text{♩} = 80$
- Measure 158: *ff*
- Measure 159: *ff*
- Measure 160: *ff*
- Measure 161: *ff*
- Measure 162: *ff*
- Measure 163: *ff*
- Measure 164: *ff*
- Measure 165: *ff*
- Measure 166: *ff*

Rehearsal mark 166: clar. 2 to lower line

B♭ Clar I, II

255

255

mf

f cresc

264

ff

272

ff

282

ff *f* *mf* *ff* *ff*

-6-

Measures 287-294: *ff*

Measures 295-300: *mf*

Measures 301-308: *f*

Measures 309-312: *f*

Measures 313-318: *ff*

Measures 319-321: *f*

Measures 322-324: *f*

Measures 325-327: *f*

Measures 328-330: *f*

B♭ Clar I, II

Garth M. Drozin

57 *pppp* *f*

60 *p niente pppp p* *imperceptible entrance (in. en)*

68 *p f*

74 *4* *78 in 4* *f ff p*

molto legato *3* *f*

87 *4* *3*

con brio *3* *4* *3* *4*

95 *3.* *4.* *f* *mf*

Bb Clar III, IV

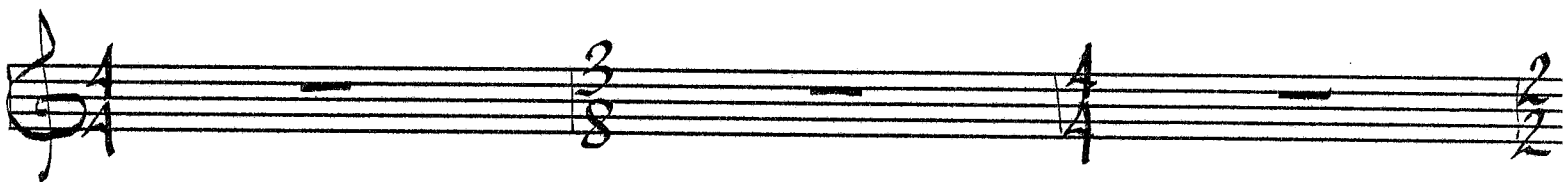
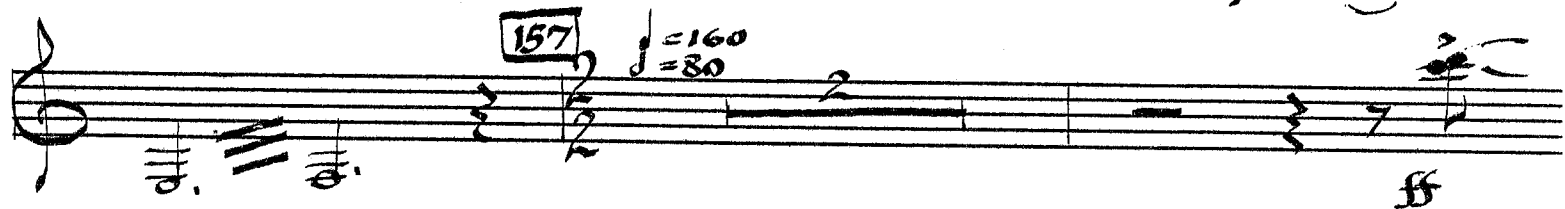
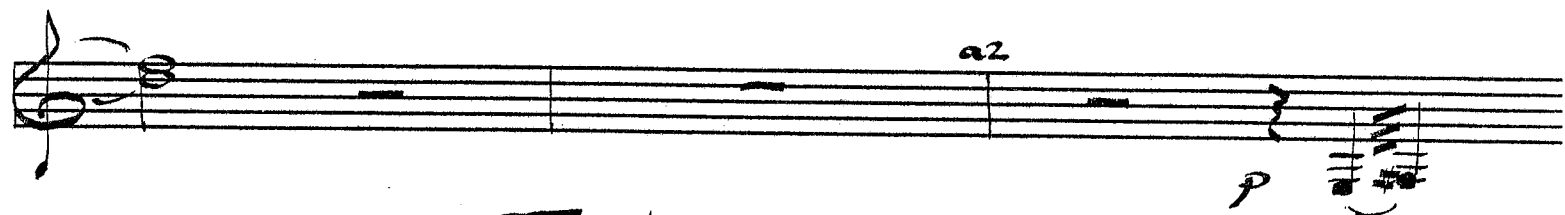
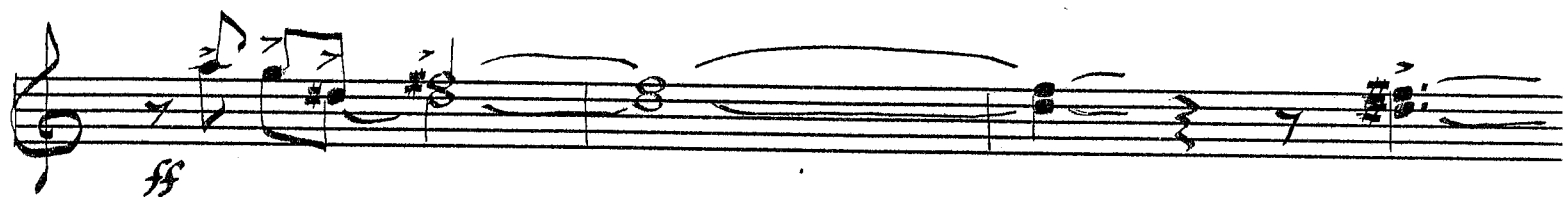

B♭ Clar. III, IV

Measures 264-297. Dynamics: *f*, *cresc.*, *ff*, *mp*, *f*, *mf*, *fff*.

B♭ Clar. III, IV

B♭ Clarinet III, IV

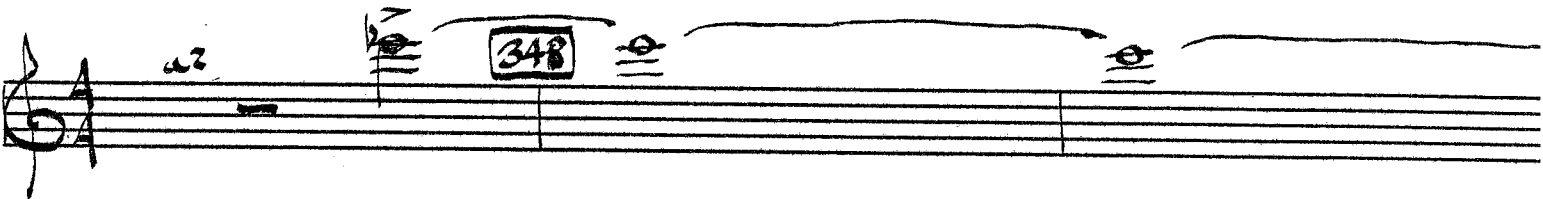
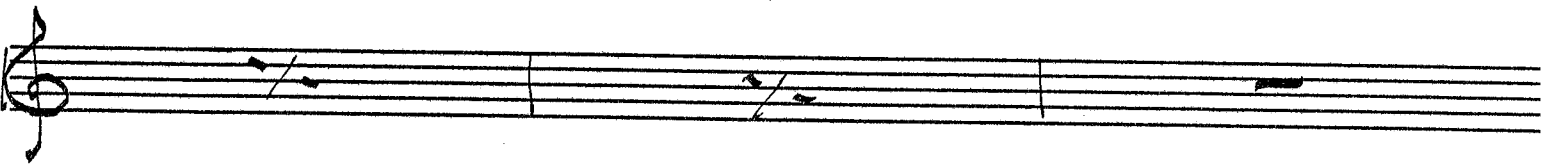
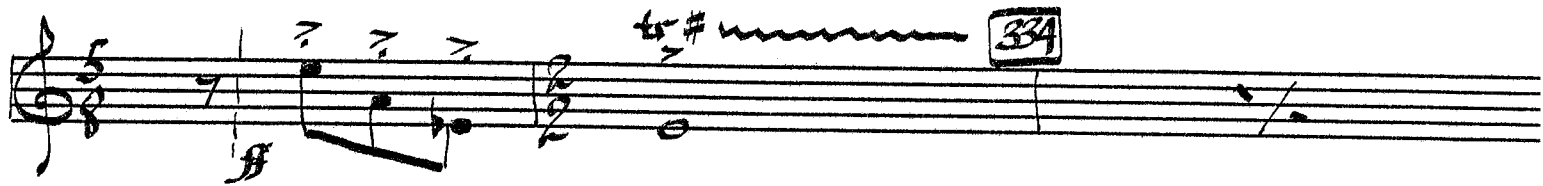

Bb Bass Clarinet

THE THEOLOGY
OF WAR

Garth M. Drozin

$\text{♩} = 50$

3

pp *to.* *to.* *cresc* *to*

2

9 *subdivide 4*

accel. poco a poco *mp* *mf* *f*

(8va)

(8va) (accel)

18

21

(8va) (accel.)

8va

$\text{♩} = 80$ $\text{♩} = 160$ energetically "double-time"

29

3

Bb Bass Clar.

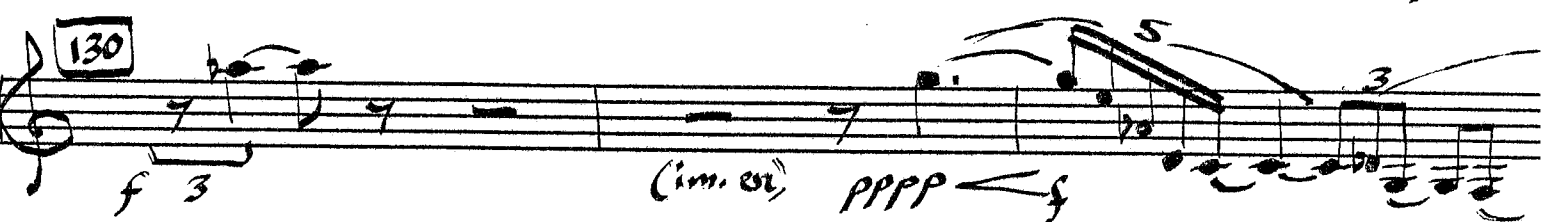
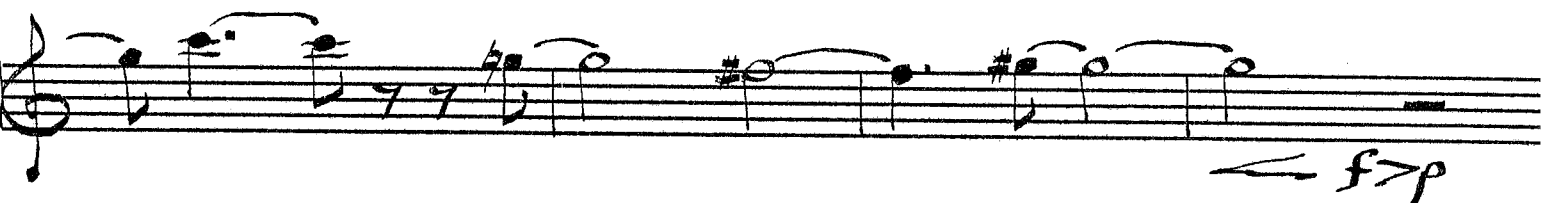

B♭ Bass Clar.

B♭ Bass Clar.

B♭ Bass Clar

Measures 282-284: *ff*, *fff*

Measures 285-287: *ff*

Measures 288-290: *mp*, *ff*

Measures 291-294: *ff*

Bb Bass Clar.

B♭ Bass Clar.

French Horn
in F I & II

THE THEOLOGY OF WAR

Garth M. Drozin

♩ = 50

8

9

acc². poco a poco

mp

mf

f

acc²

(accel.)

18

(accel.)

[♩ = 80] bell up

ff

fff

♩ = 160 energetically "double-time"

29

32

3

4

3

8

37

5

3

2

2

Fr. Horn I, II

bells up →
 f 2
 47 10 57 + [open]
 p
 60 8 68 6
 74 1. f #
 78 in 4 f ff p
 molto legato 4
 87 4 3 con brio 8
 95 3 4 2
 molto legato 5 6 4 4
 101 4 4
 ♩ = 80 "half time"

Fr. Horn I, II

III

1

7

(3)

(6)

$p < mf > p$

3 bells up 5

16

chivré - - - - -

5

8

ff

16

4

4

2

125

4

(4)

2.

(3)

130

mf

3

136

4

3

niente

+

f

f

f

mf

146

ossia

mf

ff

3

f

157

$\frac{1}{2} = 160$

$\frac{1}{2} = 80$

ff

3

2

2

Fr. Horn 5 II

A single staff of handwritten musical notation. The staff begins with a treble clef and a key signature of one sharp (F#). The notation includes several measures with notes and rests. Fingerings are indicated by numbers 1 through 5 above the notes. There are also some markings that look like '2' and '3' above the staff, possibly indicating breath marks or phrasing. The handwriting is somewhat informal and appears to be a student's work.

A single staff of handwritten musical notation. It begins with a treble clef. The notation includes several measures with notes, rests, and accidentals. There are some markings above the staff, possibly indicating fingerings or breath marks. The handwriting is somewhat informal and includes some corrections or erasures.

[illegible][illegible]

Fr. Horns I, II

Measure 207: *fff*

Measure 212: *f*, *ff*

Measure 224: bells up, *f*

Measure 232: *fp*

Measure 243: *fp*

Measure 244: *fmp*

Fr. Horn I, II

255

mf

264

272

ff

282

ffp

sfz p sfz

ffp sfz

-6-

Fr. Horn I, II

3
287
ff sfz ff

3 5
bells up

295

300 (8va ossia)
mf f

312
ff

321

clavés
bells up rip

Fr. Horn I, II

French Horn
in F III & IV

THE THEOLOGY OF WAR

Garth M. Drozin

$\text{♩} = 50$ 9 subdivide 4 *az* *accel. poco a poco* *mp*

f

-(accel)-

18 *-(accel)-*

(accel)- 21

accel $\text{♩} = 80$ *ff*

$\text{♩} = 160$ energetically "double-time" 29 3 32 4 3

37 4 5 3 2

bell's up

f 4. *p*

47 10 57 + (open)

60 68 74 6

3.

78 *f* *molto legato* 4

ff *p*

87 *f* *con brio* 4 3 4 3

95 3 4 2

molto legato 5 101 6 4 4 *♩ = 80 "half-time"*

Fr. Horn III, IV

 Measure 130: **130** (in a box), *f* > *p*, (7).
 Measure 136: **136** (in a box), *ff*, *bells up*, *chivré*, 5/8, 5/16, 7.
 Measure 146: **146** (in a box), 2, 3, *mp* (2), 3.
 Measure 157: **157** (in a box), 6, 3, *f*, *ff*, *f*, *ff*, *f*, *ff*, *ff*, *mf*, *f*, 5, 3, 2, 2.

Fr. Horn III, IV

Other markings include "a2" at the top left, "bells up" at the top right, and "3" and "4" at the bottom right.

cuivre

ff

207

212

az

f

ff

224

bells up

f

232

243

fp (2)

fp

fmp

255

5

Fr. Horn III, IV

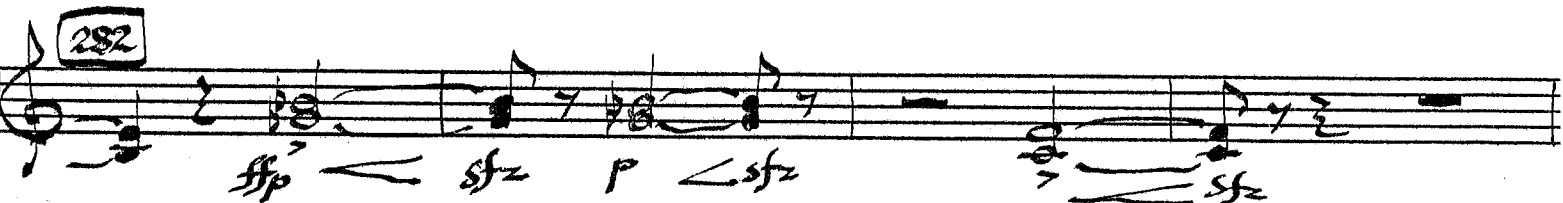
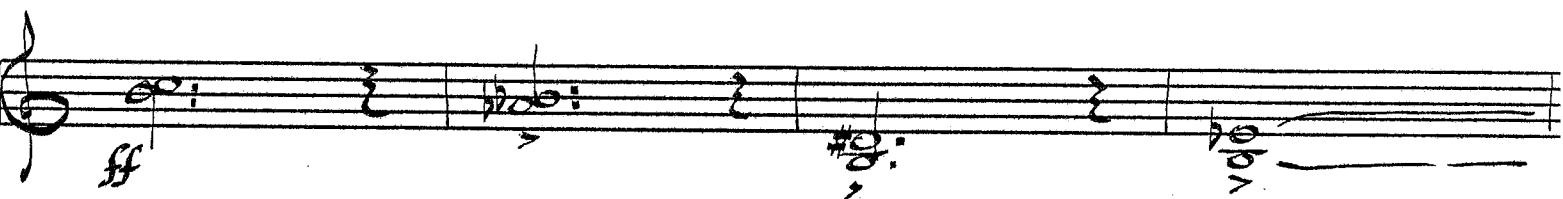
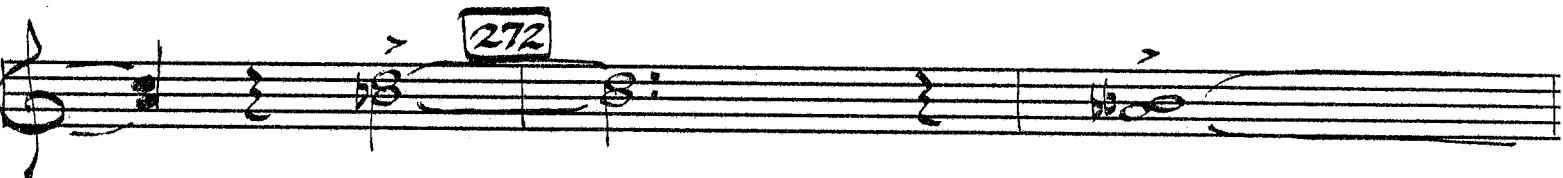
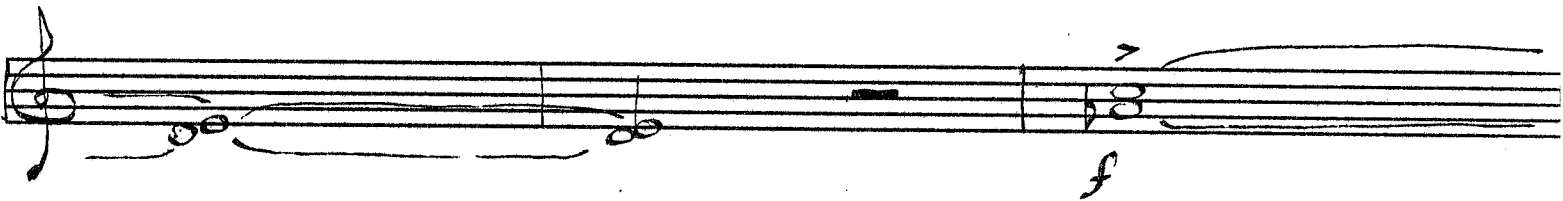
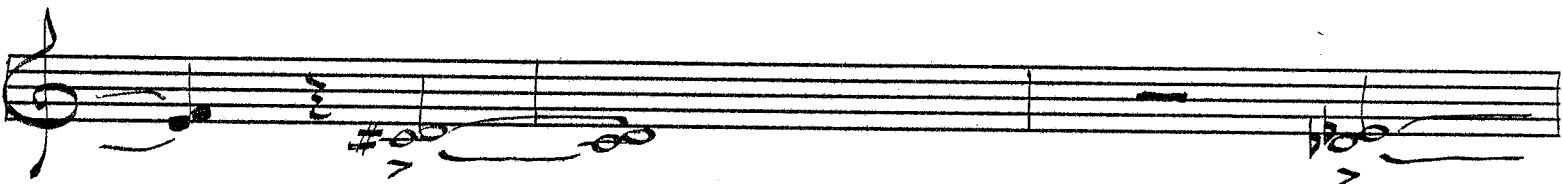
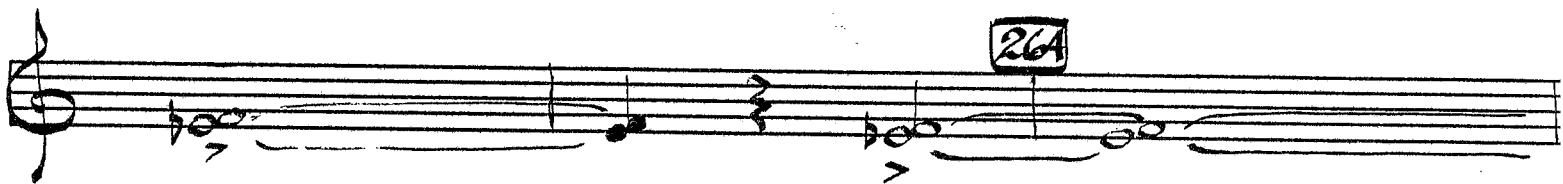
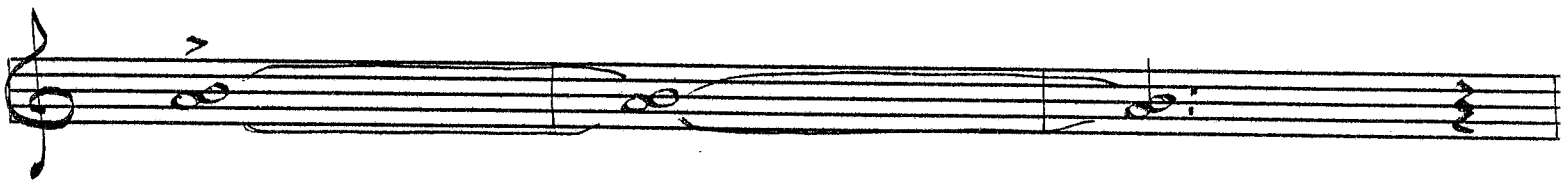
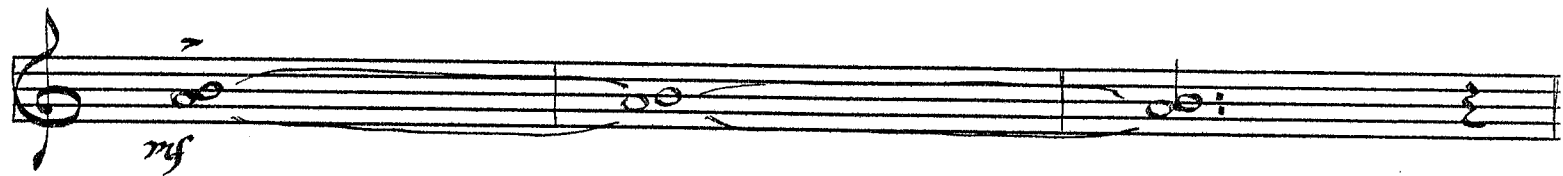

Fr. Horn III, IV

ff *sfz* *ff*

ff bells up

(8va ossia)

295 300 (8va ossia)

mf

f

312

321

cuiyré
bells up

fff

Fr. Horn III, IV

Measure 334: *mf* (mezzo-forte), *cui-ré* (cui-ré), *fff* (fortissimo).

Measure 348: *fff* (fortissimo), *rip* (rip), *bells down* (bells down).

Measure 364: *fff* (fortissimo).

Measure 372: *fff* (fortissimo).

Measure 380: *fff* (fortissimo).

Measure 388: *fff* (fortissimo).

Measure 396: *fff* (fortissimo).

Measure 404: *fff* (fortissimo).

Measure 412: *fff* (fortissimo).

Measure 420: *fff* (fortissimo).

Measure 428: *fff* (fortissimo).

Measure 436: *fff* (fortissimo).

Measure 444: *fff* (fortissimo).

Measure 452: *fff* (fortissimo).

Measure 460: *fff* (fortissimo).

Measure 468: *fff* (fortissimo).

Measure 476: *fff* (fortissimo).

Measure 484: *fff* (fortissimo).

Measure 492: *fff* (fortissimo).

Measure 500: *fff* (fortissimo).

Measure 508: *fff* (fortissimo).

Measure 516: *fff* (fortissimo).

Measure 524: *fff* (fortissimo).

Measure 532: *fff* (fortissimo).

Measure 540: *fff* (fortissimo).

Measure 548: *fff* (fortissimo).

Measure 556: *fff* (fortissimo).

Measure 564: *fff* (fortissimo).

Measure 572: *fff* (fortissimo).

Measure 580: *fff* (fortissimo).

Measure 588: *fff* (fortissimo).

Measure 596: *fff* (fortissimo).

Measure 604: *fff* (fortissimo).

Measure 612: *fff* (fortissimo).

Measure 620: *fff* (fortissimo).

Measure 628: *fff* (fortissimo).

Measure 636: *fff* (fortissimo).

Measure 644: *fff* (fortissimo).

Measure 652: *fff* (fortissimo).

Measure 660: *fff* (fortissimo).

Measure 668: *fff* (fortissimo).

Measure 676: *fff* (fortissimo).

Measure 684: *fff* (fortissimo).

Measure 692: *fff* (fortissimo).

Measure 700: *fff* (fortissimo).

Measure 708: *fff* (fortissimo).

Measure 716: *fff* (fortissimo).

Measure 724: *fff* (fortissimo).

Measure 732: *fff* (fortissimo).

Measure 740: *fff* (fortissimo).

Measure 748: *fff* (fortissimo).

Measure 756: *fff* (fortissimo).

Measure 764: *fff* (fortissimo).

Measure 772: *fff* (fortissimo).

Measure 780: *fff* (fortissimo).

Measure 788: *fff* (fortissimo).

Measure 796: *fff* (fortissimo).

Measure 804: *fff* (fortissimo).

Measure 812: *fff* (fortissimo).

Measure 820: *fff* (fortissimo).

Measure 828: *fff* (fortissimo).

Measure 836: *fff* (fortissimo).

Measure 844: *fff* (fortissimo).

Measure 852: *fff* (fortissimo).

Measure 860: *fff* (fortissimo).

Measure 868: *fff* (fortissimo).

Measure 876: *fff* (fortissimo).

Measure 884: *fff* (fortissimo).

Measure 892: *fff* (fortissimo).

Measure 900: *fff* (fortissimo).

Measure 908: *fff* (fortissimo).

Measure 916: *fff* (fortissimo).

Measure 924: *fff* (fortissimo).

Measure 932: *fff* (fortissimo).

Measure 940: *fff* (fortissimo).

Measure 948: *fff* (fortissimo).

Measure 956: *fff* (fortissimo).

Measure 964: *fff* (fortissimo).

Measure 972: *fff* (fortissimo).

Measure 980: *fff* (fortissimo).

Measure 988: *fff* (fortissimo).

Measure 996: *fff* (fortissimo).

Measure 1000: *fff* (fortissimo).

Trumpet I & II

THE THEOLOGY OF WAR

Garth M. Drozin

$\text{♩} = 50$ 8 9 subdivide 4 accel. poco a poco

f *f* *f* 18

--(accel)-- 21

-- accel -- *ff*

$\text{♩} = 80$ cue horn I 29 $\text{♩} = 160$ energetically "double-time"

32 37 2 47 [straight mute] 10

57 straight mute (open) 60 8 *p*

Trumpet I, II

68 74 1. *f*

78 *f* *ff* *p*

molto legato *harmon mute stem in* *f (oo)*

87 *con brio*

95 *ff*

molto legato a2 *mf*

101 *p*

♩ = 80 "1/2 time" 111 *ff*

5 4 2

-2-

Trumpet I, II

Trumpet I, II

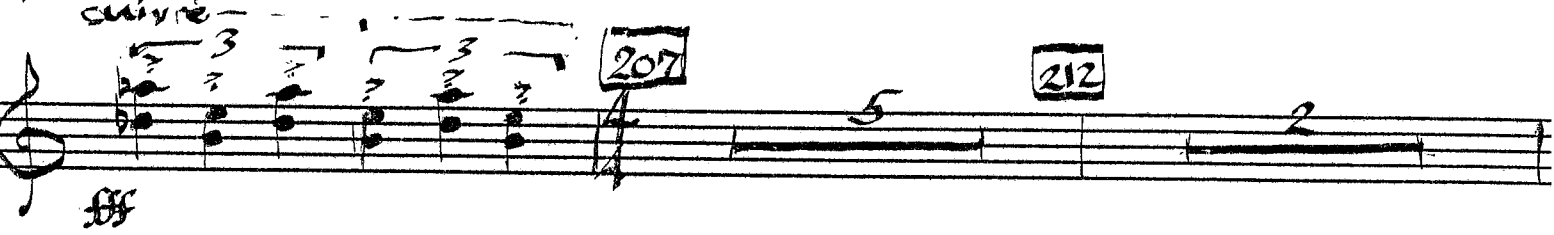
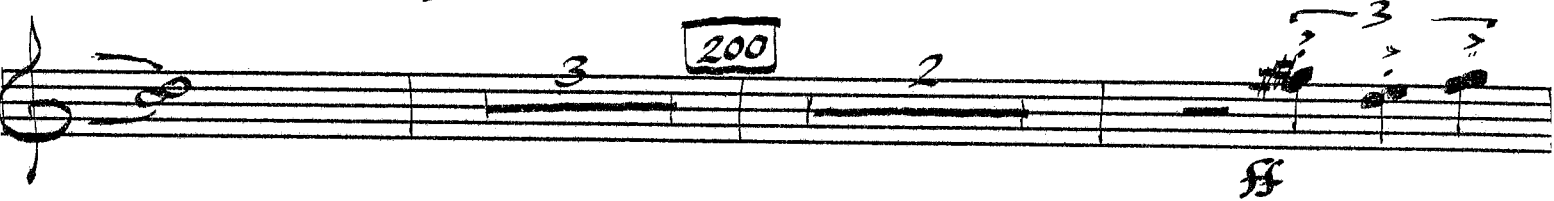
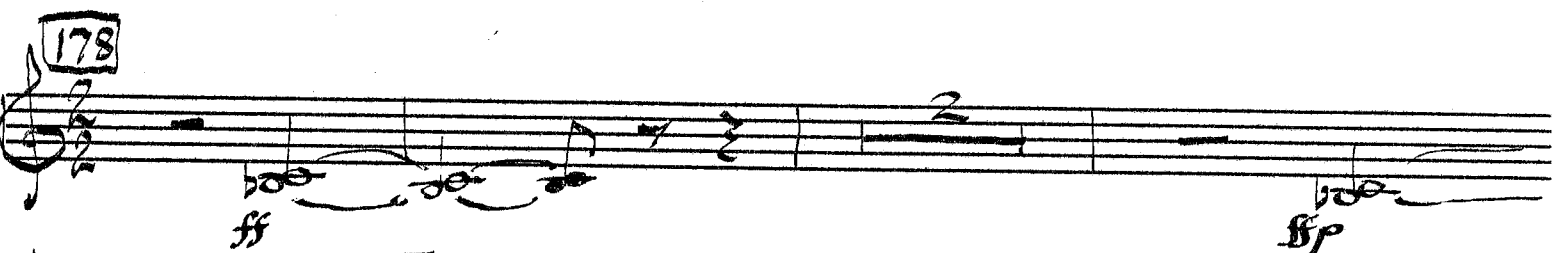
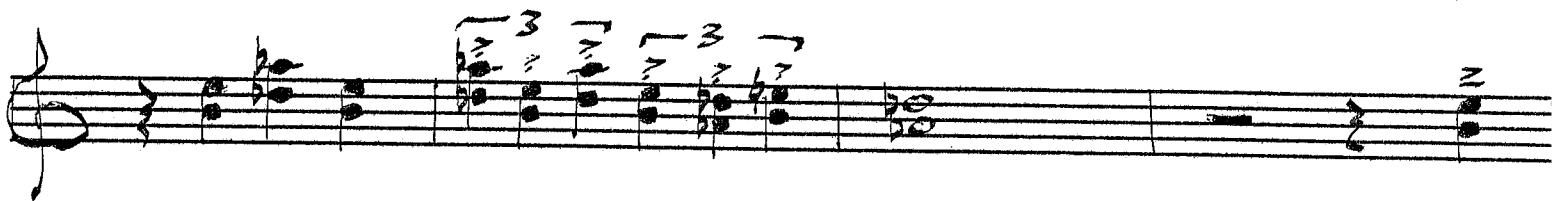

Trumpet I, II

Dynamic markings include *f* (forte), *sp* (sforzando), and *mf* (mezzo-forte).

Trumpet I, II

264

1. #0

272

282

sfz

sfz

sfz

ff

3

5

2

287

ff

-6-

Trumpet I, II

Trumpet I, II

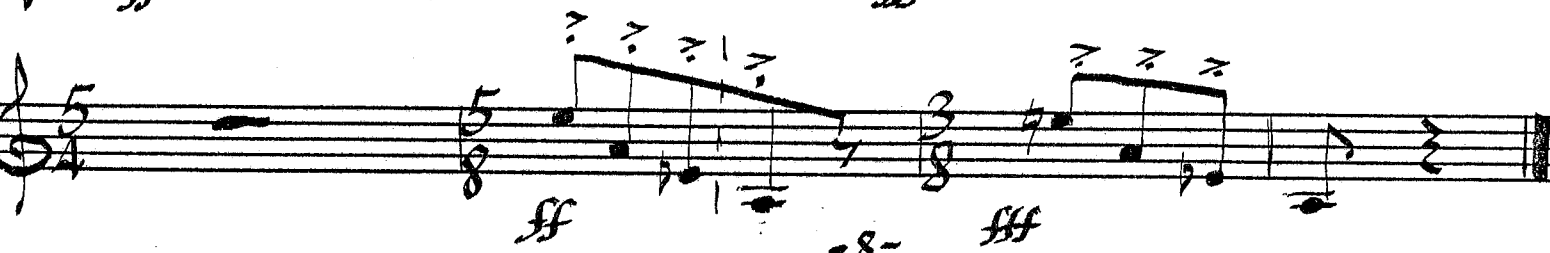
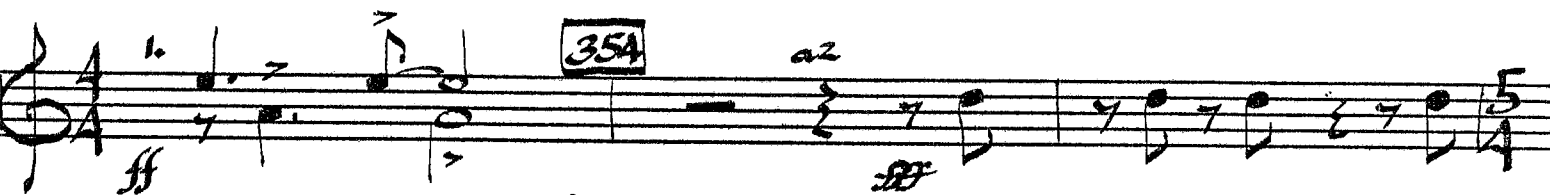
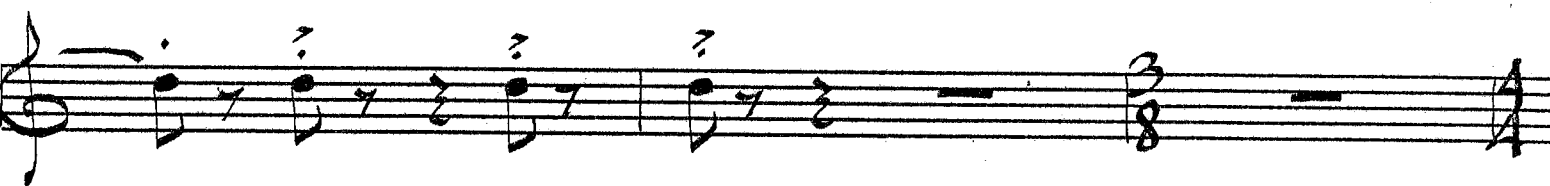
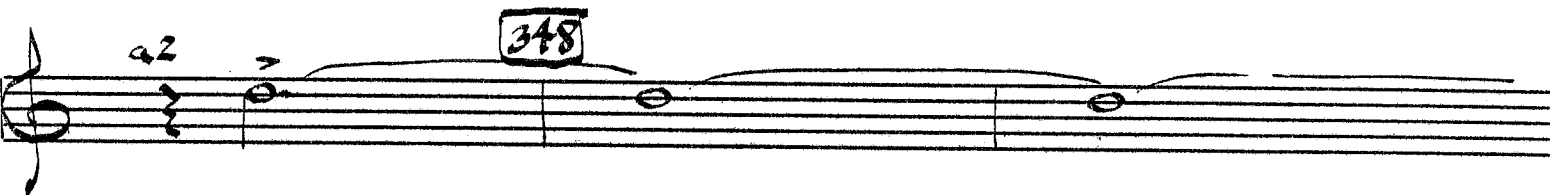
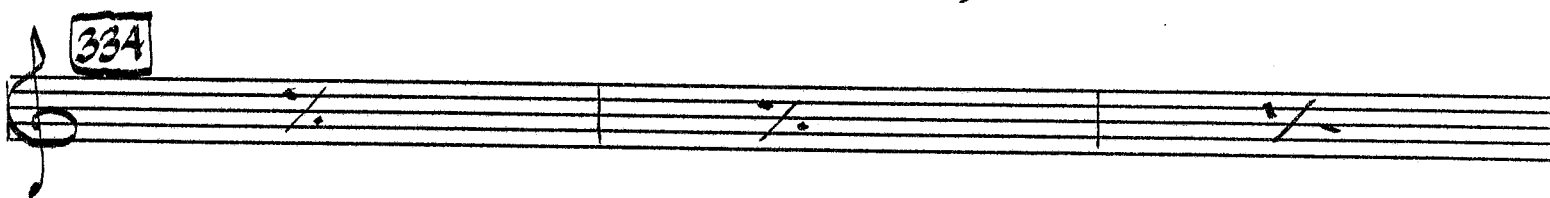
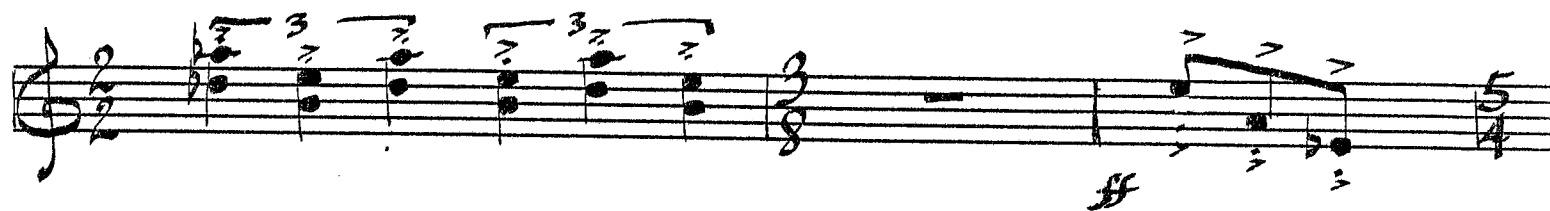

THE THEOLOGY OF WAR

accel. poco a poco — —

Trumpet III, IV

Trumpet III, IV

Trumpet III, IV

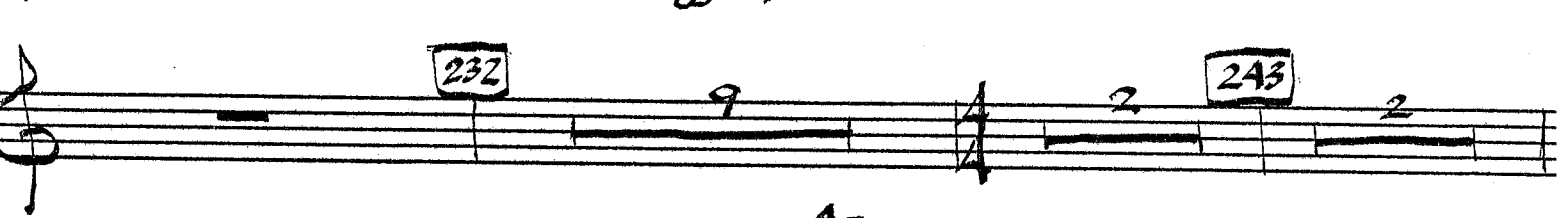
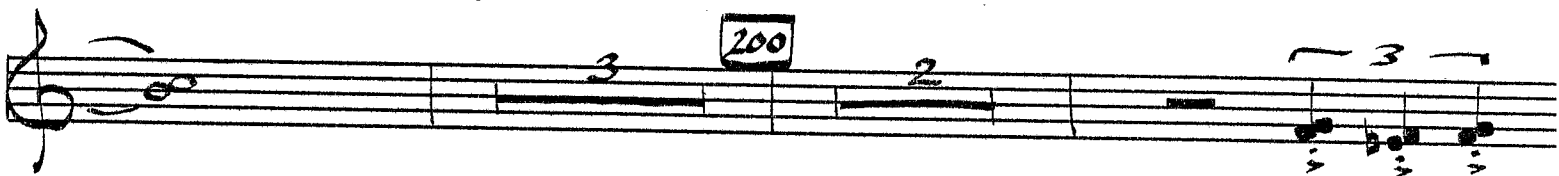

Trumpet III, II

3.

fp

fmp

255

mf

264

272

f

Trumpet III, IV

Trumpet III, IV

Trumpet III, IV

Trombone I & II

THE THEOLOGY
OF WAR

Garth M. Drozin

$\text{♩} = 50$ harmon mute - stem in

pp *cresc.*

(open)

mf

accel. poco a poco - a2

mp *mf*

(accel)

18

21

(accel)

$\text{♩} = 80$ $\text{♩} = 160$ energetically "double time"

29

Trombone I, II

32 4 3 2. 7 *ff* 37

cuirré *ff*

2 7 *ff* 2 7 *f*

47 10 straight mute

57 *p* (open) 60 8

68 6 74 2 *f*

78 *f* *ff* *p*

molto legato *harmon mute* *stem in* *f*

87 4 3 7 *con brio* *ff*

Trombone I, II

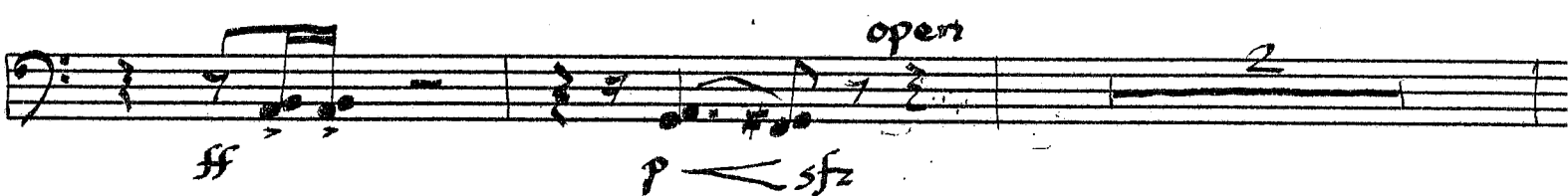
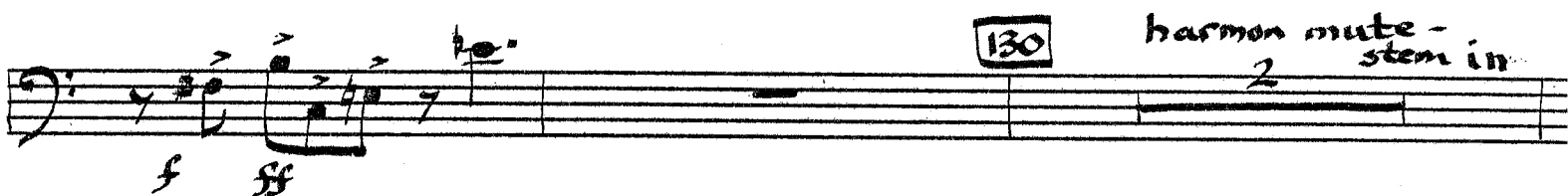
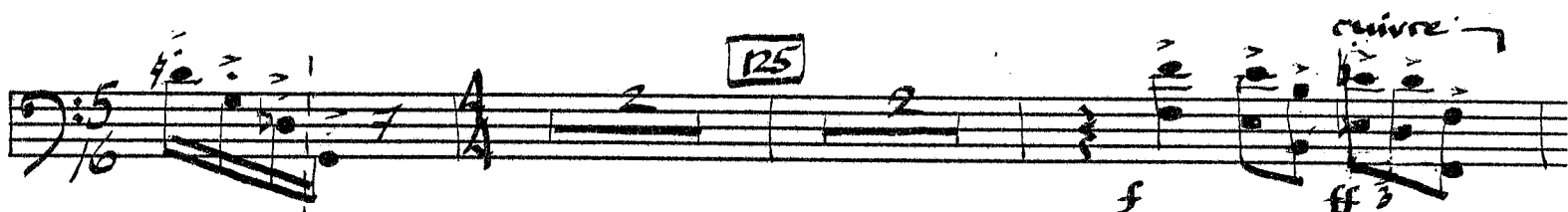
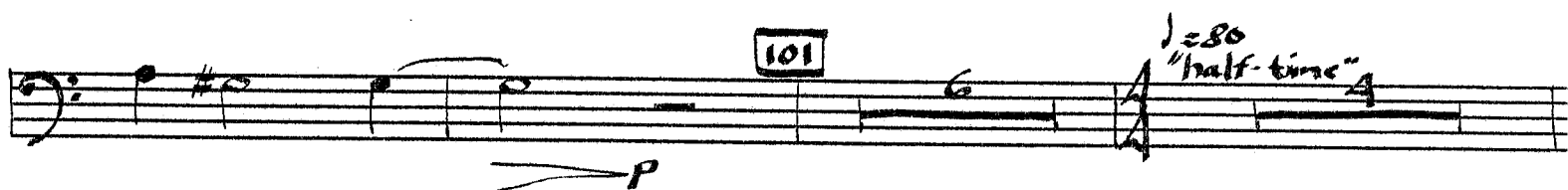

Trombone I, II

harmon-stem in az

ff

157 $\text{♩} = 160$ $\text{♩} = 80$ open

mp

ff

cuisse

ff

166

ff

178

ffp

sfz

184

ffp *sfz*

7

Trombone I, II

2.

ffp

195

ffp

200

cui vré

207

212

fff

ff

cui vré

fff

ff

f

ff

232

9

2

Trombone I, II

243

255

264

Trombone I, II

Trombone I, II

Trombone I, II

334 *cuivré*

fff *ff*

348 *ff*

354 *fff* *ff* *fff*

Bass Trombone

THE THEOLOGY OF WAR

Garth M. Drozin

$\text{♩} = 50$

2

harmon mute - stem in

pp

cresc.

(open)

mf

9

accel. poco a poco

mp

mf

f

(accel.)

18

(accel.)

21

$\text{♩} = 80$

$\text{♩} = 160$ energetically "double time"

Bass Trombone

29 3 32 4 37 4

ff

cuvré — — —

ff

3 7 7 2 7 # 2

ff *f*

47 10 straight mute 57 40 (open)

p

60 7 *cuvré* — — — 68

ff (*o*) ossia (*o*)

74 4

f

78 3 *molto legato*

f *ff* *pl*

87 4 3 *con brio*

f *ff*

95 3 4 2 *molto legato*

mf

Bass Trombone

101 *p*

111 *♩ = 80 "half-time"*

125

130 *harmon mute stem in* *ff* *open* *p*

136 *f* *ff*

146 *mp* *ff*

157 *harmon - stem in* *p* *♩ = 160* *♩ = 80* *open* *f* *mp* *-3-*

Bass Trombone

Bass Trombone

Bass Trombone

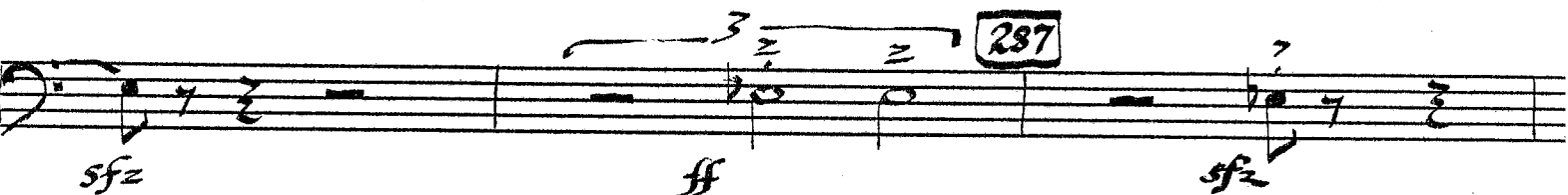
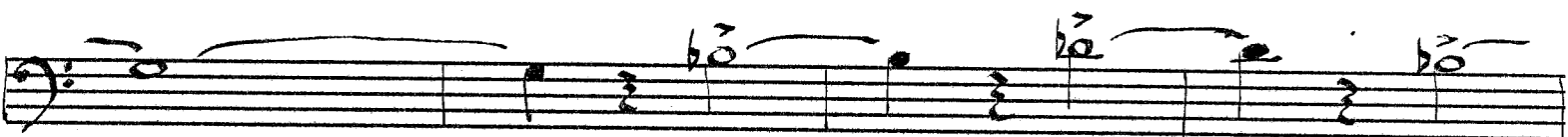
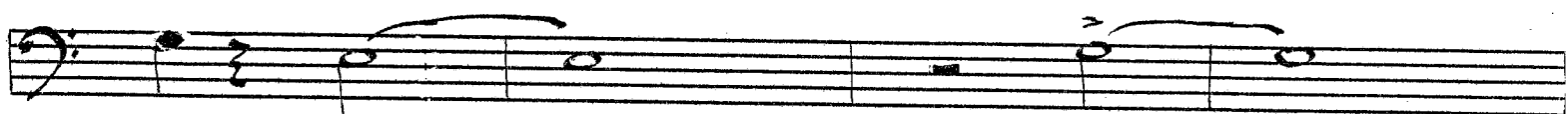
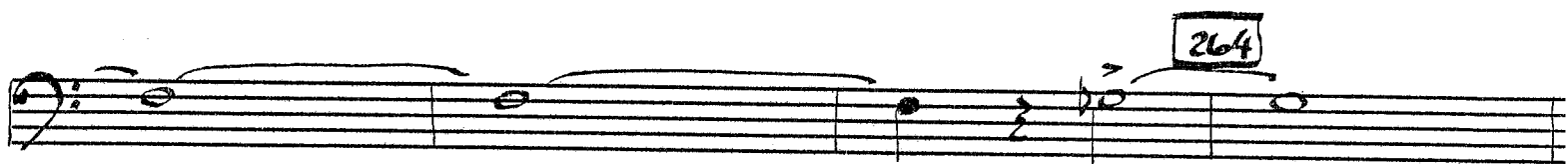

Bass Trombone

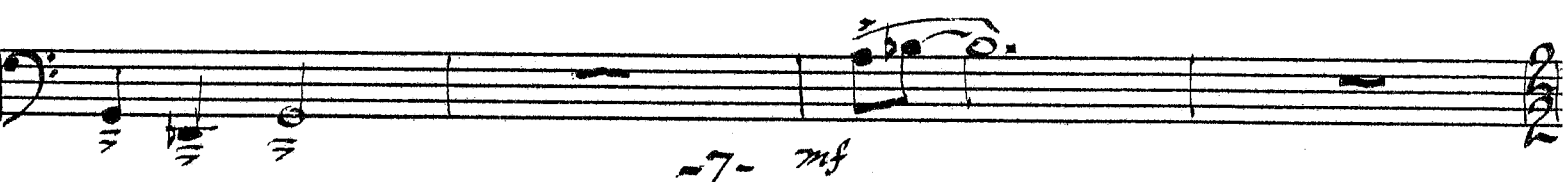
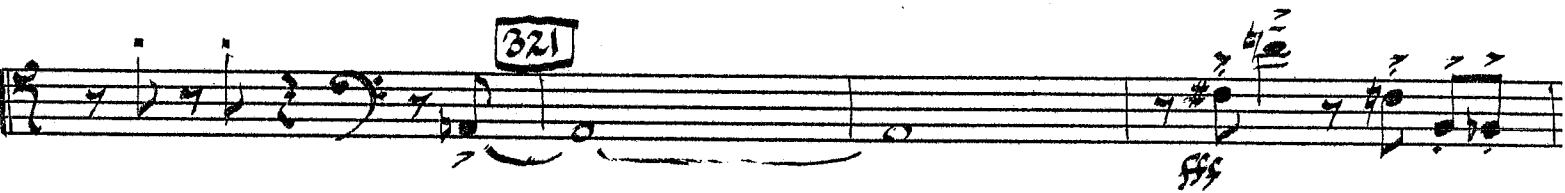
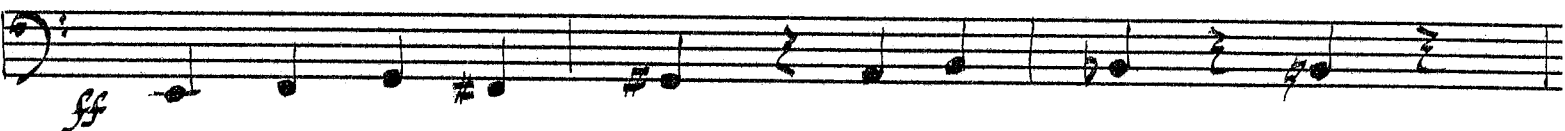
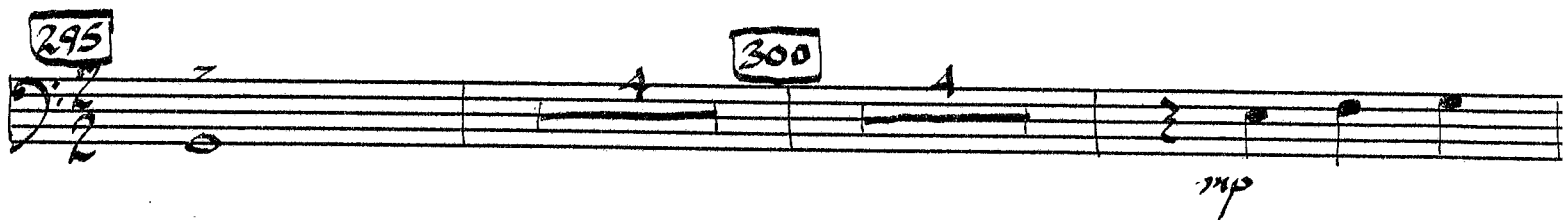

Tuba

THE THEOLOGY
OF WAR

Garth M. Drozin

$\text{♩} = 50$ 3 *mute in*

pp *cresc*

mf

accel. poco a poco — — —

mp *f*

— — (accel) — —

(accel) — —

18

— — (accel) — —

21

— — (accel) — —

$\text{♩} = 80$

$\text{♩} = 160$ *energetically*
"double-time" 27 32 4 3 4

Tuba

37 *ff* *chivré* *fff*

3 2 *f*

2 47 10 *mute* 57 *p* (open)

60 7 *chivré* 68 *ff* *all*

74 4 78 *p*

molto legato *mf* *f*

87 *niente* *mf*

2 3 *con brio* 4 3 4

95 *ff* *all* *molto legato* *mf*

Tuba

101

6

$\text{♩} = 80$
"1/2 time"

125

130 *mute*

136

in en
pppp \rightarrow *p* \rightarrow *mf* \rightarrow *f*

ffp \rightarrow *f* \rightarrow *ffp* \rightarrow *niente*

cuires

mp *ff*

146

f *ff* *ff*

mute

157 $\text{♩} = 160$
 $\text{♩} = 80$

p *f* *mp*

-3-

Tuba

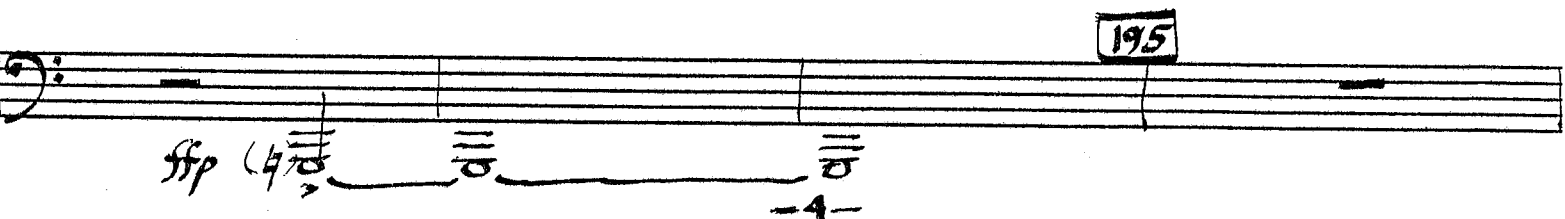
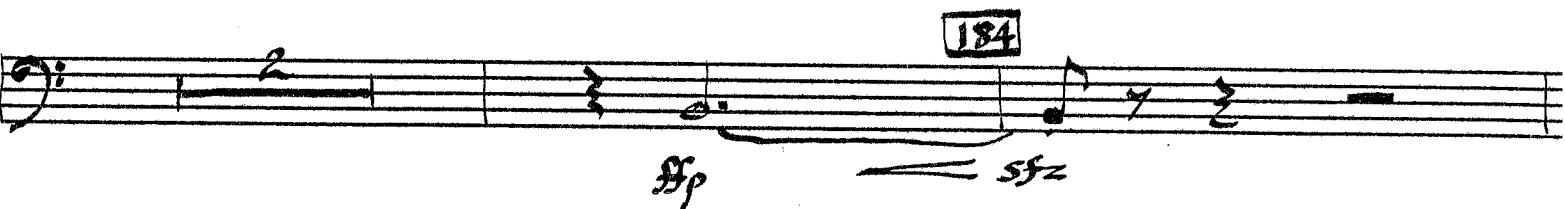
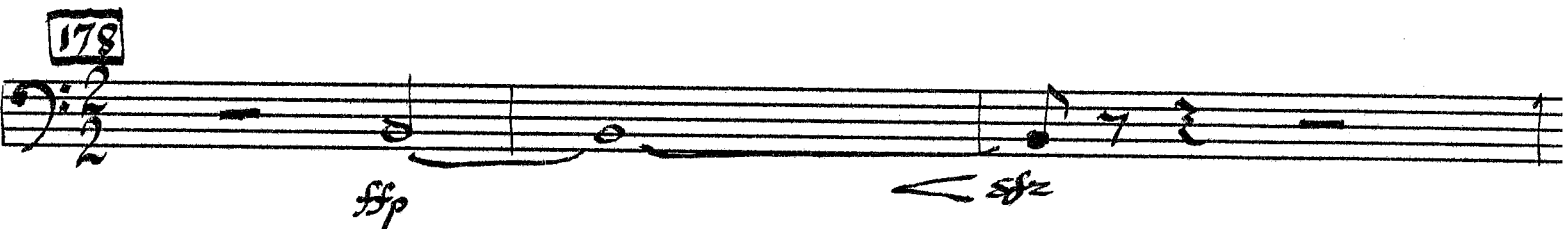
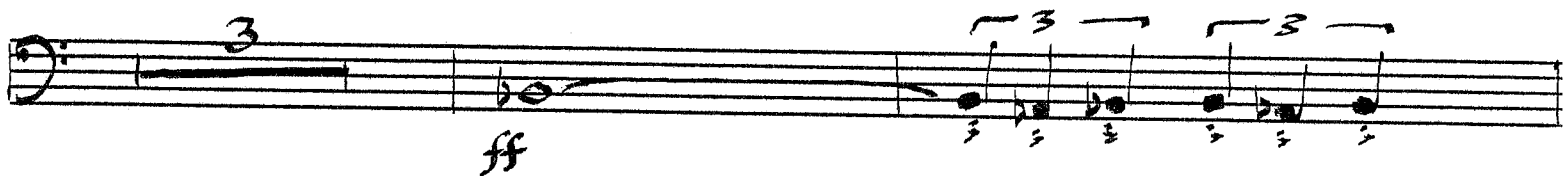

Tuba

ffp 200

cuivré

ffp

cuivré

ff

212

f

cuivré

ff

224

f

232

p

243

255

mp

-5-

Tuba

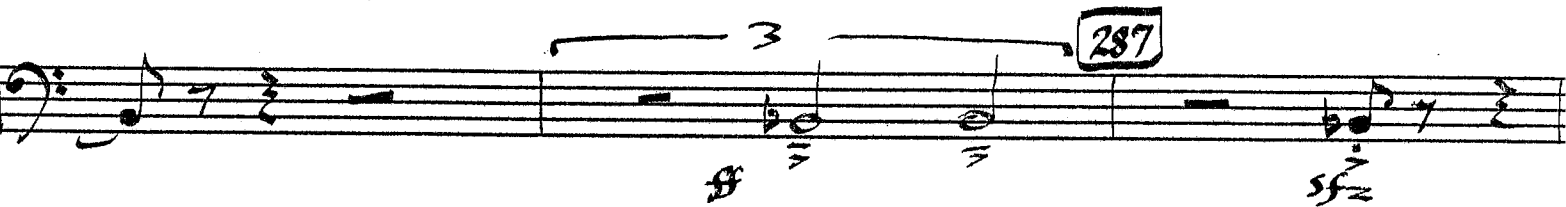
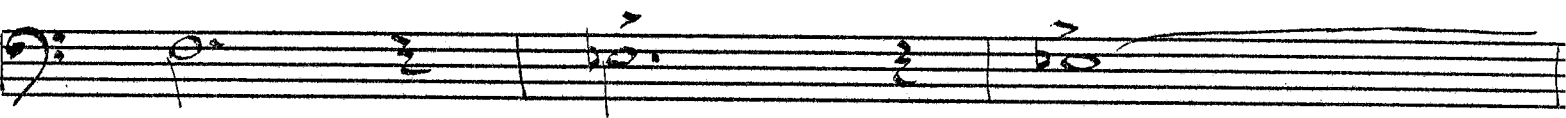
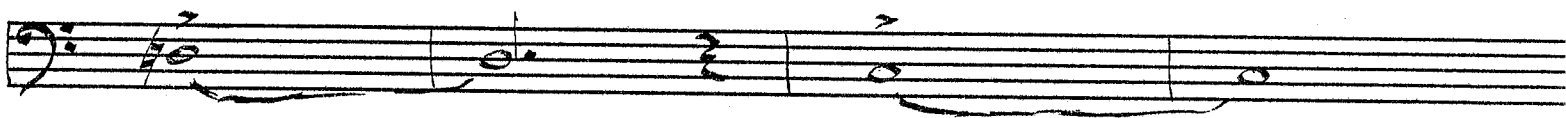

Tuba

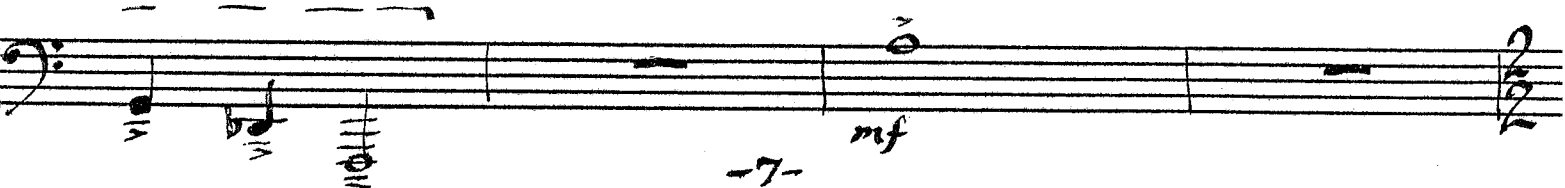
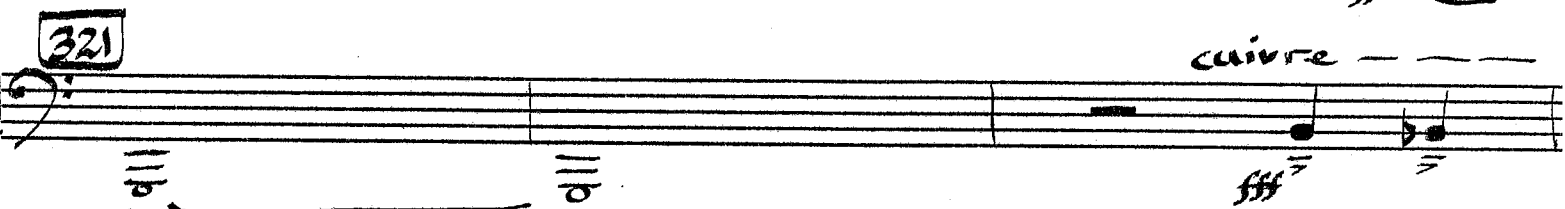
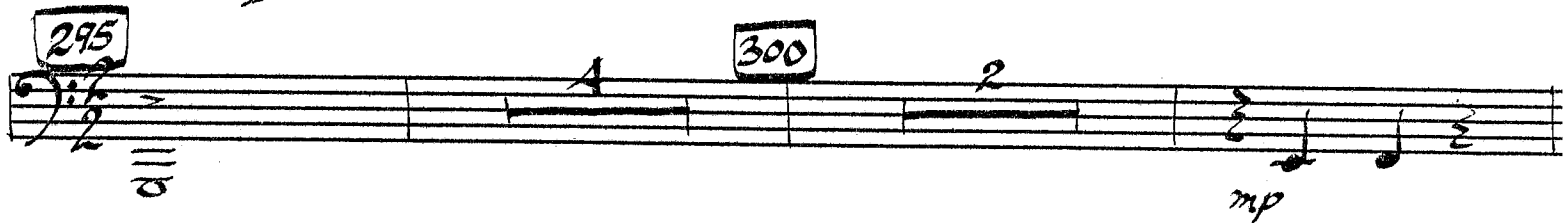
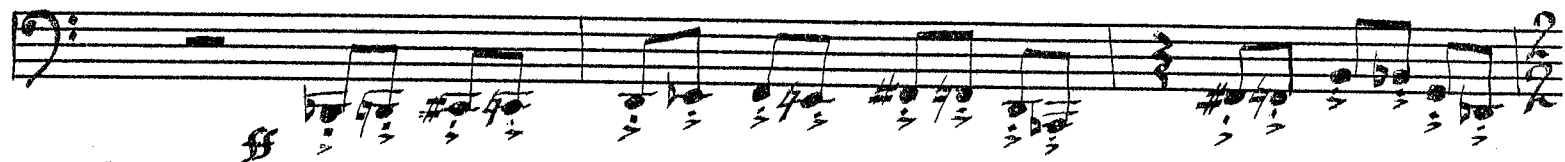

Tuba

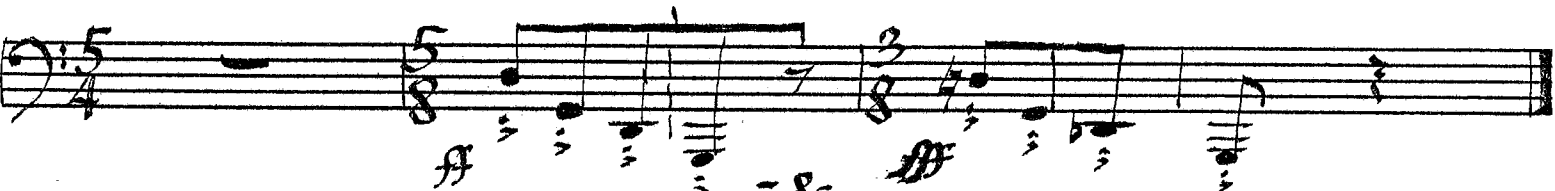
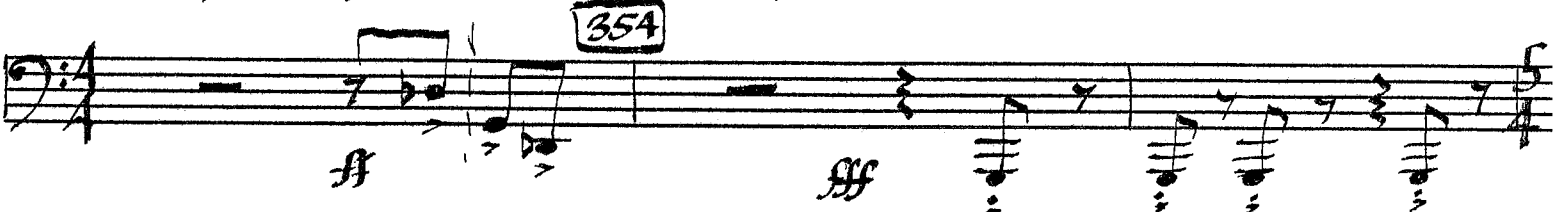
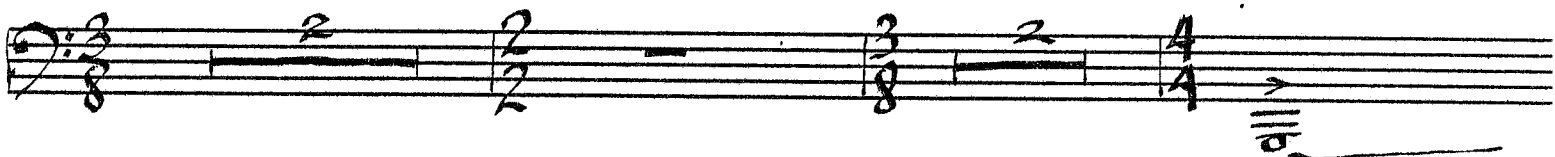
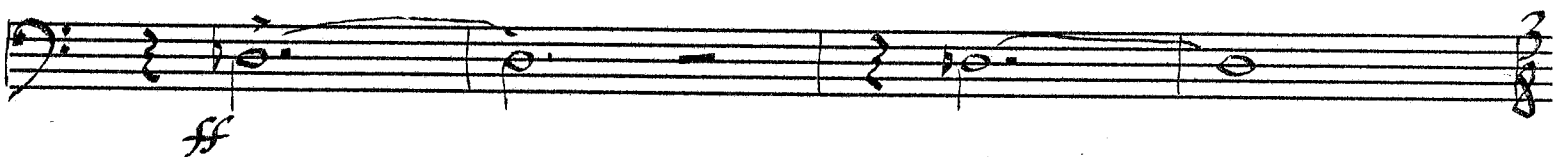
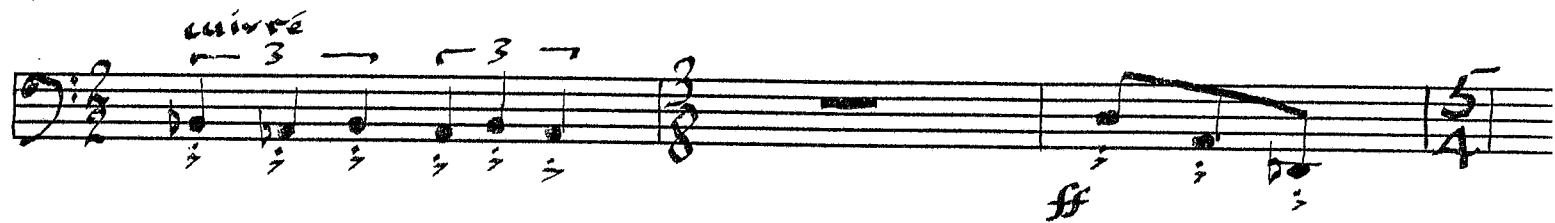

SNARE DRUM
SUSPENDED CYMBAL
LARGE GONG
BASS DRUM

THE THEOLOGY OF WAR

Garth M. Drozin

pppp mp ppp pppp ppp p

11 18 26 32 37 47 53 60 68 77 78 87 95

(w/ tri. beater) (w/ tri beater)

TO SOFT TIMP
MALLETS - (SUS C) pp

f mp mf

(3) (3) (3) (3)

(to timp. mallets)

mp

(f) ff mf mf (to soft mallets - s.c.) mf

272 282 283 ffp p

287 (s.c.) no cresc mf f ffp f mp

295 f mp

(snare off) 2 ff mp 300 pp p

mp mp mf

(w/ tri beater) (f) (s) f 312 (snare on) (f)

(r.s.) ff mp (snare off) ff (s) f

THE THEOLOGY OF WAR

BELLS

(♩=50) 8 [9] 1 accel 3 — — — — — →

#(l.r. →)

[18]

[21]

(accel) — — — — — ♯(♩=80) 1 energetically 3 [70 Xylo] (♩=160)

(l.r.) — — — — —

3 [32] 4 | 37

f

1 [TO BELLS] 4 [47] strings 10 [57] 3 [60] 4

[68] 6 [74] 4

f l.r.

BELLS

78 9 87 1 2 3 1 1

CON BRIO

95 1 molto *legato* 1

mp (l.r. →)

101 5 (♩ = 80) 4 III 3

(l.r. →)

[TO Xylo] 4 damp

3 16 2 125 5 130 6 136 4

5 146 1

ff > niente

[TO BELLS]

(♩ = 80) (♩ = 160) (l.r. →) damp (l.r. →)

157 166 (brass fanfare) II (7imp) 178 6 184 2

[TO Xylo] ff

XYLO (4 BELLS)

BELLS

XYLO $\sharp \sharp \sharp \sharp$ $\sharp \sharp \sharp \sharp$ $\sharp \sharp \sharp \sharp$ $\sharp \sharp \sharp \sharp$ etc. (1) (2) 3 4

264 (thinner, more rests) 2 1

272 [TO BELLS] 8

282 5 287 ($\sharp \sharp \sharp$) 3 4 295 ff (l.r. \rightarrow) f

300 12 312 2 ff (l.r. \rightarrow)

(l.r. \rightarrow) ff

321 (damp) 4 1 3

2 [TO XYLO] 1 (tr) 334 7 ff

BRUTALLY 348

BELLS

Dynamic markings: The notation includes *fff* (fortissimo) and *(fff)* (fortissimo) markings.

THE THEOLOGY
OF WAR

Garth M. Drozin

(♩ = 50) 9 [9] 1 accel $\frac{2}{2} \rightarrow$

[18]

[21]

(accel) $\frac{3}{4}$ (♩ = 80) 1 energetically (♩ = 160) 3 [29] 3 [32] 4

[37] 3 1

[47] 10 [57] 3 [60] 4

[68] [ready the triangle beater] 6 [74] 4 [78] 9 [87] 2

CON RRIO [TO MALLETS]

(f)

CHIMES

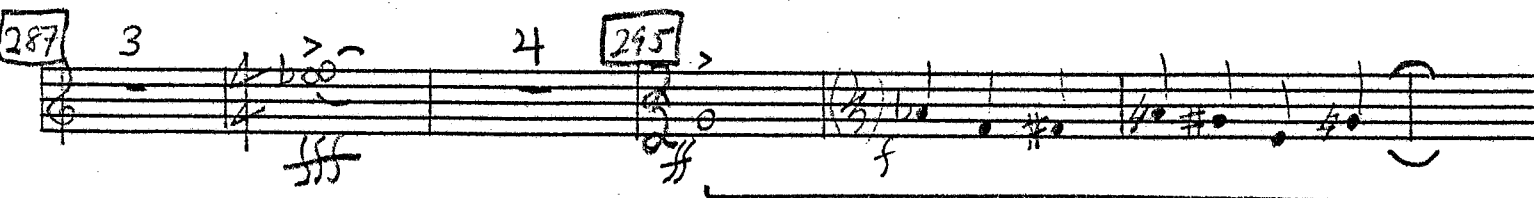
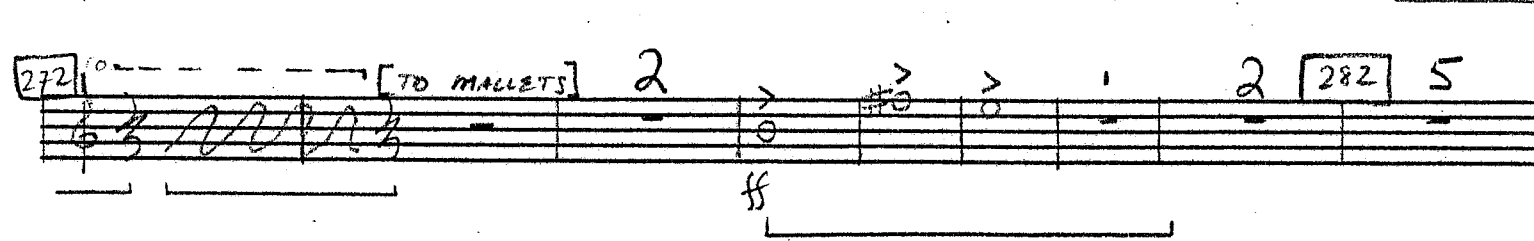
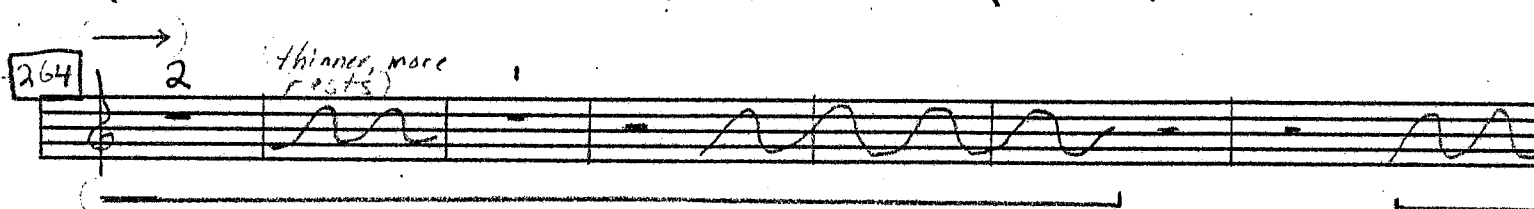
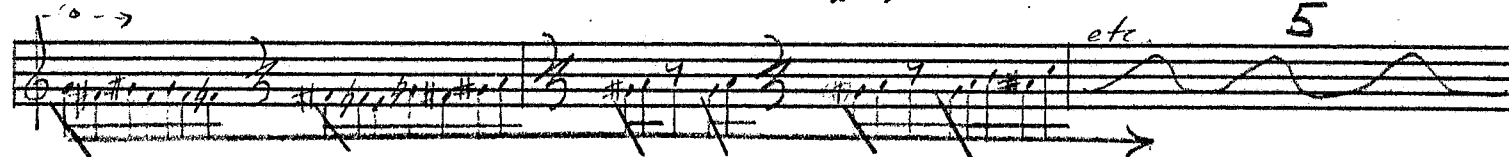
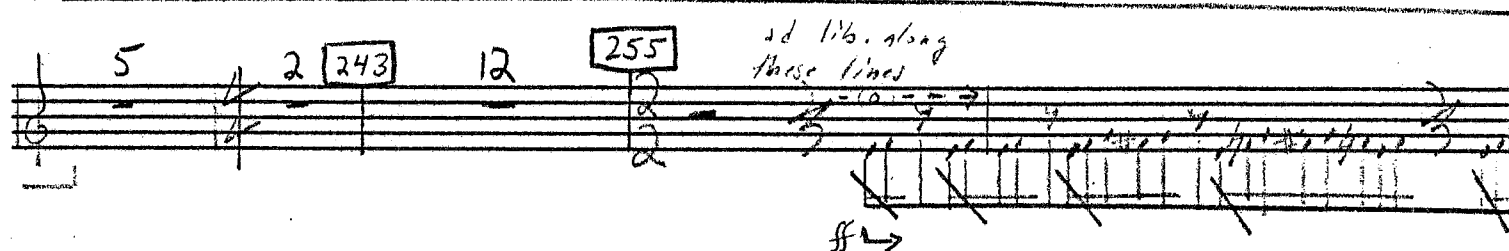
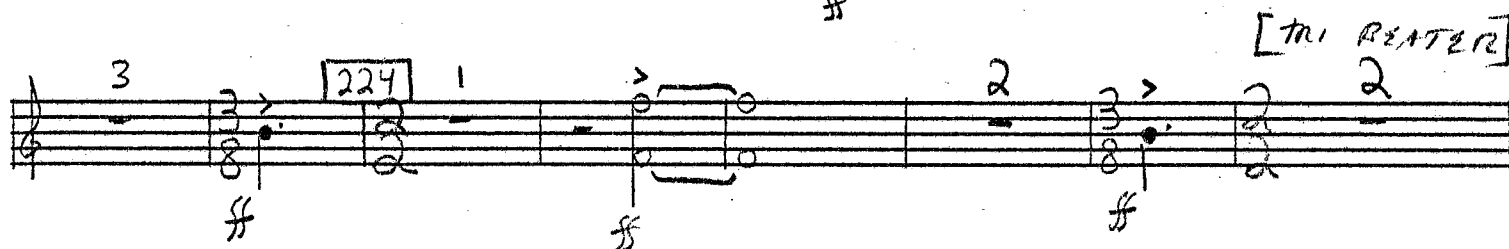
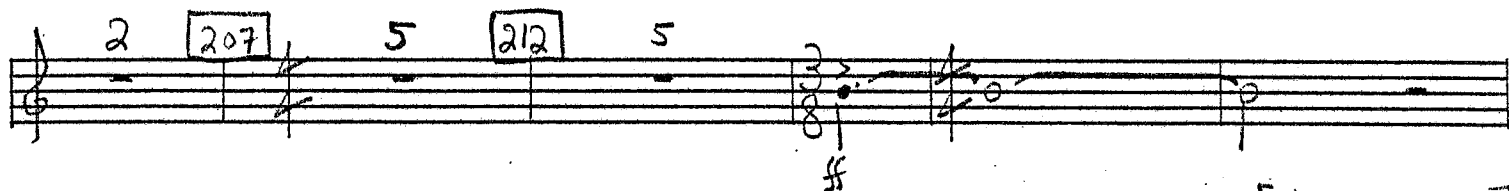

CHIMES

SET OF 3 TOM-TOMS (DOUBLE SET OF 5 TEMPLE BLOCKS)

THE THEOLOGY OF WAR

Garth M. Drozin

[TOM-TOMS]

(♩ = 50) 8 [9] 9 [18] 3 [21] *mf* *accel.* → *f*

(accel.) → 1 (♩ = 80)

(♩ = 160) *energetically* *(solo)* *mf* [29]

[32]

[37]

1 3 4 [47] 10

[57] 3 [60] *(solo cello)* 8 [68] *(strings pyramid)* 6 [74] 4 [78] 9 [87] 4

CON BRIO *ff* *mf* [95] 1 *molto legato* 5

[* = at lib. along these types of rhythms - exact figures not necessary]

101 6 ($\dot{=}80$) 4 III 9

[TO TEMPLE BLOCKS]

2 125 5 130 6 136 7

[BACK TO TOM-TOMS]

2 146 6

3 157 ($\dot{=}160$) 3

1 3

3 166 11 (Timp) 1 178 6

184 11 195 5 200 7 207

212

[TO TEMPLE 2
BLOCKS]

255

[ad lib along these lines] (etc.) 5

284 (thinner, more rests)

1 272 [70 70m - 70m 5] 8

70m - 70m S -

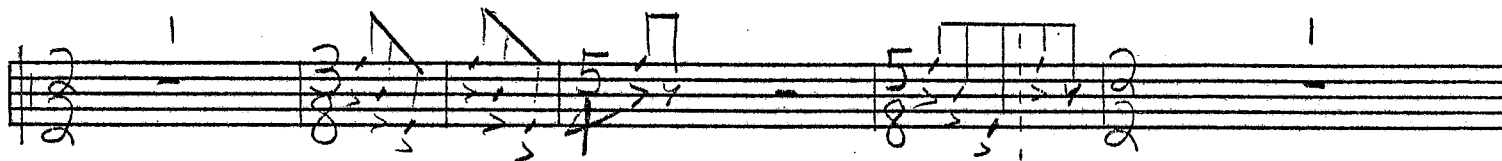
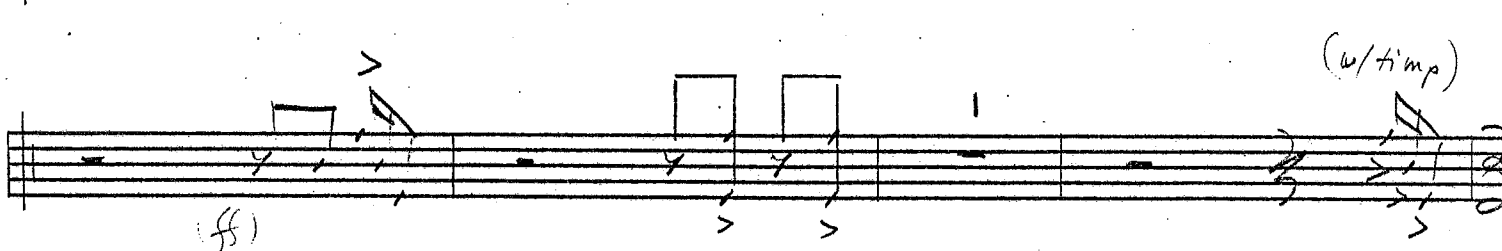
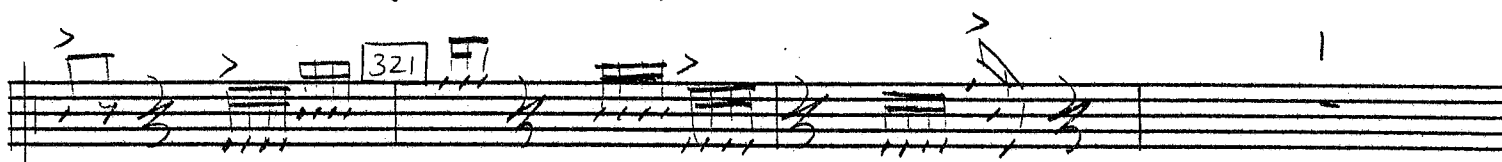
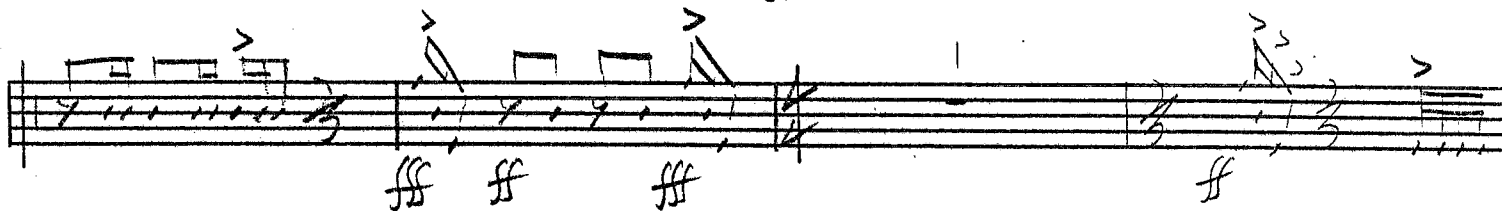
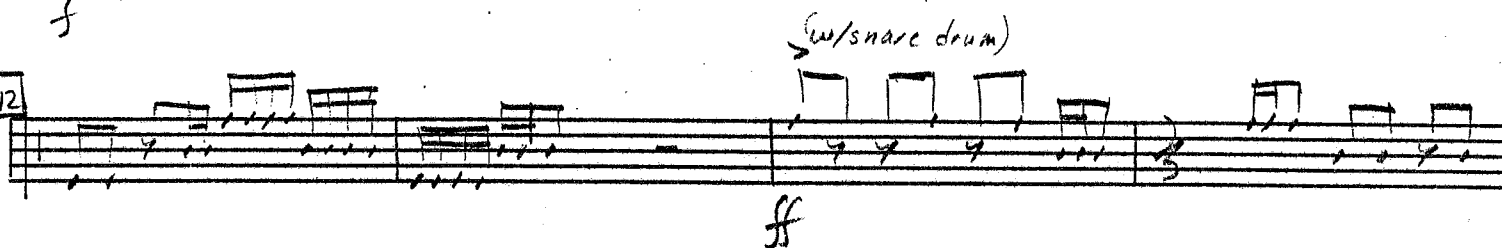
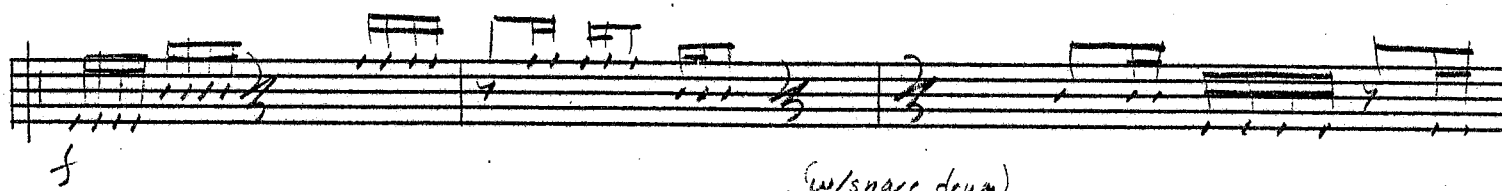
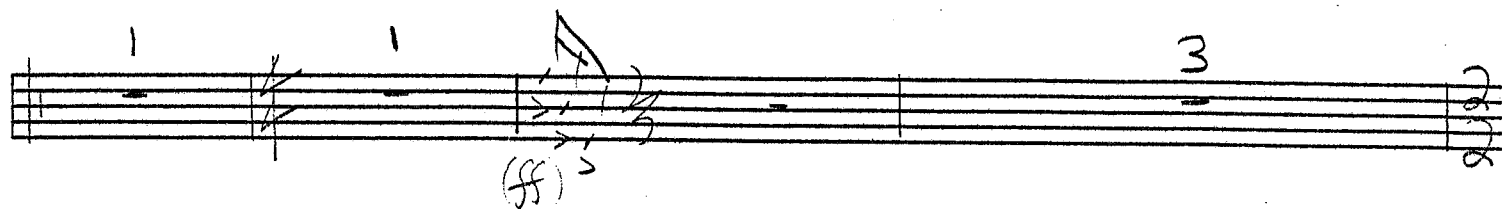

Tom - Toms

334 5

BRUTALLY

348

354

Tom - Toms - 5

THE THEOLOGY OF WAR

TIMPANI

Garth M. Drozin

Key signature: Bb (circled F, circled Bb with x, circled E)
Time signature: 4/4
Dynamics: *pp*, *cresc.*, *mf*, *f*, *ff*, *(damp)*, *p*, *mf*, *p*
Measure numbers: 8, 18, 21, 29, 32, 37, 47, 68, 78
Tempo: *TIMP. 1*

TIMP. 1

87 4

p *ff*

95

mp

(same timp) (reset to G)

101 5 4 9

124 12 136 10 146 6 152

ffp *f* *ffp*

157 5

p *f* *mp*

166 4

ff

5 3 3 3 3

pp *f* *ff*

178 6 184 11 195 4 200 3

ff

207 242

mf

TIMP. 2

214

T/MP. 3

(n. cresc.)

300

pp

mp

fmp

fmp

312

ffmp

ffmp

ffmp

mp \triangle f

ff

321

f

ff

333

(ff)

ffp

348

354

fff

TRMP. 4

SUSPENDED CYMBAL

THE THEOLOGY OF WAR

LARGE GONG
BASS DRUM

Garth M. Drozin

